

UCF Veterans Legacy Program



VA



U.S. Department of Veterans Affairs
National Cemetery Administration



Department
of History

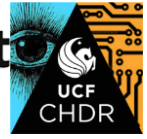

Clarence Elto Patterson Jr.

1919* – 1945

Steward's Mate First Class: United States Naval Reserve

World War II

Please note that news articles published online often exist behind paywalls and require a subscription to access digitally. We have provided links, but have not reproduced them here. Similarly, many families have created remembrance pages. Again, we have provided links, when applicable, but have not reproduced any images without express written permission from the family.

*Patterson's date of birth appears differently on various documents. The birth year listed here matches his headstone. As you conduct your research, think about why historical sources have errors, why people might lie about their age, and how these factors influence our interpretation.

This will help you determine when you think the Veteran was born.

DEPARTMENT OF COMMERCE—BUREAU OF THE CENSUS
FIFTEENTH CENSUS OF THE UNITED STATES: 1930
POPULATION SCHEDULE

Enumeration District No. 38-1
Supervisor's District No. 18

Sheet No. 109
33 A
9801

State Georgia Incorporated place Adel town County Cook Ward of city _____ Block No. _____

Township or other details of county _____ Unincorporated place _____

Enumerated by me on Apr 11 1930, Miss Sam H. Rivers Enumerator.

PLACE OF BIRTH	NAME	RELATION	BIRTH DATE	PERSONAL DESCRIPTION	EDUCATION	PLACE OF BIRTH			MOTHER TONGUE OR NATIVE LANGUAGE	CITIZENSHIP, ETC.	OCCUPATION AND INDUSTRY	EMPLOYMENT	VETERAN
						FATHER	MOTHER	OTHER					
1	JACK	son	1911 May 25 15	W	12	Georgia	Georgia	Georgia	None				
2	William Richard	brother	1909 May 25 16	W	12	Georgia	Georgia	Georgia	None				
3	Marie	wife	1909 May 25 16	W	12	Georgia	Georgia	Georgia	None				
4	Pauline	daughter	1912 May 25 16	W	12	Georgia	Georgia	Georgia	None				
5	William	brother	1909 May 25 16	W	12	Georgia	Georgia	Georgia	None				
6	Michael	brother	1912 May 25 16	W	12	Georgia	Georgia	Georgia	None				
7	Michael	brother	1912 May 25 16	W	12	Georgia	Georgia	Georgia	None				
8	Michael	brother	1912 May 25 16	W	12	Georgia	Georgia	Georgia	None				
9	Michael	brother	1912 May 25 16	W	12	Georgia	Georgia	Georgia	None				
10	Michael	brother	1912 May 25 16	W	12	Georgia	Georgia	Georgia	None				
11	Michael	brother	1912 May 25 16	W	12	Georgia	Georgia	Georgia	None				
12	Michael	brother	1912 May 25 16	W	12	Georgia	Georgia	Georgia	None				
13	Michael	brother	1912 May 25 16	W	12	Georgia	Georgia	Georgia	None				
14	Michael	brother	1912 May 25 16	W	12	Georgia	Georgia	Georgia	None				
15	Michael	brother	1912 May 25 16	W	12	Georgia	Georgia	Georgia	None				
16	Michael	brother	1912 May 25 16	W	12	Georgia	Georgia	Georgia	None				
17	Michael	brother	1912 May 25 16	W	12	Georgia	Georgia	Georgia	None				
18	Michael	brother	1912 May 25 16	W	12	Georgia	Georgia	Georgia	None				
19	Michael	brother	1912 May 25 16	W	12	Georgia	Georgia	Georgia	None				
20	Michael	brother	1912 May 25 16	W	12	Georgia	Georgia	Georgia	None				
21	Michael	brother	1912 May 25 16	W	12	Georgia	Georgia	Georgia	None				
22	Michael	brother	1912 May 25 16	W	12	Georgia	Georgia	Georgia	None				
23	Michael	brother	1912 May 25 16	W	12	Georgia	Georgia	Georgia	None				
24	Michael	brother	1912 May 25 16	W	12	Georgia	Georgia	Georgia	None				
25	Michael	brother	1912 May 25 16	W	12	Georgia	Georgia	Georgia	None				
26	Michael	brother	1912 May 25 16	W	12	Georgia	Georgia	Georgia	None				
27	Michael	brother	1912 May 25 16	W	12	Georgia	Georgia	Georgia	None				
28	Michael	brother	1912 May 25 16	W	12	Georgia	Georgia	Georgia	None				
29	Michael	brother	1912 May 25 16	W	12	Georgia	Georgia	Georgia	None				
30	Michael	brother	1912 May 25 16	W	12	Georgia	Georgia	Georgia	None				
31	Michael	brother	1912 May 25 16	W	12	Georgia	Georgia	Georgia	None				
32	Michael	brother	1912 May 25 16	W	12	Georgia	Georgia	Georgia	None				
33	Michael	brother	1912 May 25 16	W	12	Georgia	Georgia	Georgia	None				
34	Michael	brother	1912 May 25 16	W	12	Georgia	Georgia	Georgia	None				
35	Michael	brother	1912 May 25 16	W	12	Georgia	Georgia	Georgia	None				
36	Michael	brother	1912 May 25 16	W	12	Georgia	Georgia	Georgia	None				
37	Michael	brother	1912 May 25 16	W	12	Georgia	Georgia	Georgia	None				
38	Michael	brother	1912 May 25 16	W	12	Georgia	Georgia	Georgia	None				
39	Michael	brother	1912 May 25 16	W	12	Georgia	Georgia	Georgia	None				
40	Michael	brother	1912 May 25 16	W	12	Georgia	Georgia	Georgia	None				
41	Michael	brother	1912 May 25 16	W	12	Georgia	Georgia	Georgia	None				
42	Michael	brother	1912 May 25 16	W	12	Georgia	Georgia	Georgia	None				
43	Michael	brother	1912 May 25 16	W	12	Georgia	Georgia	Georgia	None				
44	Michael	brother	1912 May 25 16	W	12	Georgia	Georgia	Georgia	None				
45	Michael	brother	1912 May 25 16	W	12	Georgia	Georgia	Georgia	None				
46	Michael	brother	1912 May 25 16	W	12	Georgia	Georgia	Georgia	None				
47	Michael	brother	1912 May 25 16	W	12	Georgia	Georgia	Georgia	None				
48	Michael	brother	1912 May 25 16	W	12	Georgia	Georgia	Georgia	None				
49	Michael	brother	1912 May 25 16	W	12	Georgia	Georgia	Georgia	None				
50	Michael	brother	1912 May 25 16	W	12	Georgia	Georgia	Georgia	None				

1930 United States Census

“1930 United States Federal Census,” database, *Ancestry* (ancestry.com: accessed April 2, 2024), entry for Clarence Patterson, Cook, Georgia.

<https://www.ancestry.com/discoveryui-content/view/2504484:6224>

V.S.-2
 WRITE PLAINLY WITH UNFADING INK—THIS IS A PERMANENT RECORD. Every item of information should be carefully supplied. Cause of death should be stated in plain terms, so that it may be properly classified. Exact statement of occupation is very important. Was disease or injury caused by dangerous or insanitary conditions or occupation? Where was disease contracted if not at place of death?

CERTIFICATE OF DEATH
 GEORGIA DEPARTMENT OF PUBLIC HEALTH 2 3145
 Bureau of Vital Statistics

1. PLACE OF DEATH
 County Cook Militia District (Number and Name) _____ State of Georgia
 City or Town Adel Length of residence in this city or town: Yrs. _____ Mos. _____ Da. _____ NON-RESIDENT (Yes or No) _____
 Street and Number (No.) _____ (Street) _____ Ward _____
(If death occurred in a hospital, give its name instead of street and number)

2. FULL NAME Mrs Ethel Patterson 362
 Residence (City or Town) _____ (Street and Number) _____ (State) _____

PERSONAL AND STATISTICAL PARTICULARS							
3. SEX <u>Female</u>	4. COLOR or RACE <u>Colored</u>	5. Single, Married, Widowed, Divorced (write the word) <u>married</u>					
6. DATE OF BIRTH (month, day, year) <u>10-21-1888</u>							
7. AGE <table style="width: 100%; border-collapse: collapse;"> <tr> <td style="border: 1px solid black;">Years <u>47</u></td> <td style="border: 1px solid black;">Months <u>3</u></td> <td style="border: 1px solid black;">Days <u>27</u></td> <td style="border: 1px solid black;">If less than one day Hours _____ Minutes _____</td> </tr> </table>				Years <u>47</u>	Months <u>3</u>	Days <u>27</u>	If less than one day Hours _____ Minutes _____
Years <u>47</u>	Months <u>3</u>	Days <u>27</u>	If less than one day Hours _____ Minutes _____				
8. OCCUPATION (a) Trade, profession or particular kind of work done, as spinner, sawyer, bookkeeper, etc. <u>House wife</u> (b) Industry or business in which work was done, as cotton mill, sawmill, bank, etc. _____ (c) Date deceased last worked at this occupation (month and year) _____ (d) Total years spent in this occupation _____							
9. BIRTHPLACE <u>Georgia</u> (P. O. Address) _____							
FATHER	10. NAME <u>J. W. Mansuery</u>						
	11. BIRTHPLACE <u>Gretna, Fla.</u> (P. O. Address) _____						
MOTHER	12. MAIDEN NAME <u>Rosie Grant</u>						
	13. BIRTHPLACE <u>Georgia</u> (P. O. Address) _____						
14. INFORMANT <u>Clarence Patterson</u> (Signed) <u>Adel, Ga.</u> (Address) _____							
19. BURIAL PLACE <u>Adel</u> (Cemetery) <u>Adel, Ga.</u> Date <u>3, 1934</u>							
20. UNDERTAKER <u>Bartlett and Fambro</u> (Signed) <u>Adel, Ga.</u> (Address) _____							

16. DATE OF DEATH Feb 10 1934 at 11:30 M
(Month, Day, Year) (Hour)
 17. I HEREBY CERTIFY, That I attended the deceased from
Feb 11 1934 to Feb 16 1934
 I last saw her alive on Feb 11 1934 death is said to have occurred on the date and hour stated above.
 The principal cause of death and related causes of importance in the order of onset and duration of each:
acute obstruction of bowels
 Other contributory causes of importance:
General Peritonitis
 What test confirmed diagnosis?
(Specify whether autopsy, operation, laboratory, or clinical)
 If death was due to external causes (violence) fill in also the following:
 Was injury an accident, suicide, or homicide? _____
 Where did injury occur _____
(Specify city or town, if outside of limits, the county, and the state)
 Did injury occur in a home, public place or industry? _____
 Manner of injury _____
 Nature of injury _____
 (Signed) W M Shepard M.D.
 (Address) Adel Ga
 15. FILED 3-8-34 19____
 (Signed) J M Sutton
(Local Registrar)

Death of Clarence's Mother

“Georgia, U.S., Death Records, 1914-1940,” database, Ancestry (ancestry.com: accessed April 2, 2024), entry for Ethel Patterson, Adel, Cook, Georgia.

<https://www.ancestry.com/discoveryui-content/view/834017:2562>

FORM APPROVED
Budget Bureau No. 33-R012-42

REGISTRATION CARD (Men born on or after July 1, 1924, and on or before December 31, 1924)
(Also for the registration of men as they reach the 18th anniversary of the date of their birth on or after January 1, 1943.)

SERIAL NUMBER W 213 1. NAME (Print) Clarence Elto Patterson, Jr ORDER NUMBER 14013

2. PLACE OF RESIDENCE (Print)
928 West Church St., Jacksonville Duval Florida
(Number and street) (Town, township, village, or city) (County) (State)

[THE PLACE OF RESIDENCE GIVEN ON LINE 2 ABOVE WILL DETERMINE LOCAL BOARD JURISDICTION; LINE 2 OF REGISTRATION CERTIFICATE WILL BE IDENTICAL]

3. MAILING ADDRESS
Same
(Mailing address if other than place indicated on line 2. If same, insert word same)

4. TELEPHONE _____ 5. AGE IN YEARS 18 6. PLACE OF BIRTH Adel
DATE OF BIRTH June 14, 1925 (Town or county) (State or country)
(Exchange) (Number) (Mo.) (Day) (Yr.)

7. NAME AND ADDRESS OF PERSON WHO WILL ALWAYS KNOW YOUR ADDRESS
Alonoreta Bynes, 624 W. Ashley St., Jax. Fla. (Sister)

8. EMPLOYER'S NAME AND ADDRESS
Mrs. Asbury, Cohen Bros. Jax. Fla.

9. PLACE OF EMPLOYMENT OR BUSINESS
Sam
(Number and street or R. F. D. number) (Town) (County) (State)

I AFFIRM THAT I HAVE VERIFIED ABOVE ANSWERS AND THAT THEY ARE TRUE.

DSS FORM 1 (Rev. 11-16-42) e16-21630-4 (OVER) Clarence Elto Patterson
(Registrant's signature)

REGISTRAR'S REPORT

DESCRIPTION OF REGISTRANT

RACE	HEIGHT (Approx.)	WEIGHT (Approx.)	COMPLEXION	
White	5' 7"	171	Sallow	
	EYES		HAIR	
Negro	Blue	Blonde	Light	
Indian	Gray	Red	Ruddy	
	Hazel	Brown	Dark	
Filipino	Brown	Black	Freckled	
	Black	Gray	Light brown	
Japanese		Bald	Dark brown	X
Other Oriental			Black	

Other obvious physical characteristics that will aid in identification
none

I certify that my answers are true; that the person registered has read or has had read to him his own answers; that I have witnessed his signature or mark and that all of his answers of which I have knowledge are true, except as follows:

Mabel Mason
(Signature of registrar)

Registrar for Local Board # 5 Duval Florida
(Number) (City or county) (State)

Date of registration June 14, 1943

LOCAL BOARD NO. 5 42
DUVAL COUNTY 031
314 WEST MONROE STREET 005
JACKSONVILLE 1, FLORIDA

(The stamp of the Local Board having jurisdiction of the registrant shall be placed in the above space) e16-21630-2

Clarence Patterson World War II Draft Card

“U.S., World War II Draft Cards Young Men, 1940-1947,” database, *Ancestry* (ancestry.com: accessed April 2, 2024), entry for Clarence Elto Patterson, Jacksonville, Duval, Florida.

<https://www.ancestry.com/discoveryui-content/view/12600781:2238>

NAVYFORM 600-21
(Revised August 1943)
Page 21

REPORT OF CHANGES

of U. S. S. KASAAH BAY (YT659)

CORRECTED COPY for the month ending February day of February, 1944, date of sailing
from _____ to _____

1	2	3	4			5
			Day	Mo.	Yr.	
1 O'NEAL, Charles William	637 22 70	AM3c	29	Oct.	42	Macon, Ga.
2 O'NEIL, Kenneth James	414 42 58	AM2c	23	July	40	Seattle, Wash.
3 OLSON, William Fredrick	666 86 32	Slc(AMM)	16	Nov.	42	Springfield, Mass.
4 ORANOH, Jack (n)	223 70 17	PhM2c	16	April	40	New York, N.Y.
5 OTTO, Hess Junior	285 39 12	S2c	4	Aug.	43	Cleveland, Ohio.
6 PACKAGE, Nicholas (n)	653 07 56	SO3c	6	Oct.	42	Pittsburgh, Pa.
7 PACKAGE, Nicholas (n)	653 07 56	SO3c	6	Oct.	42	Pittsburgh, Pa. Calif.
8 PAGE, Edward Fenton	376 53 35	AM2c	6	Jan.	42	San Francisco, Calif.
9 PAGE, Edward Fenton	376 53 35	AM2c	6	Jan.	42	San Francisco, Calif.
10 PAIVE, Stanley Fleming	631 05 98	S2c	6	May	43	Little Rock, Ark.
11 PALERMO, Joe Y.	410 17 21	CPR(AA)	15	Feb.	37	Kansas City, Kan.
12 PARENT, Albert Hester	201 59 97	ACM(AA)	10	Dec.	41	Norfolk, Va.
13 PARKER, Miles William	878 26 77	Slc(AMM)	14	April	43	Los Angeles, Cal.
14 PATTERSON, Calvin "C"	840 12 96	S2c	11	Dec.	43	Tyler, Texas.
15 PATTERSON, Clarence Elto Jr.	830 70 75	StM2c	29	Sept.	43	Jacksonville, Fla.

6	7	8	9
Branch of Service	Received, transferred, demoted, discharged, change of rating, depth, or any other change of status	Date of Changeover in column 7	Vessel or station from which received, to what vessel or station transferred, when discharged and character of discharge when reported, and amount due or overpaid. Where due, name of claim, and where and when landed. If rated and authority for same. If demoted, give reason if on the listed duty, give place of duty. If passage, give purpose of leave and final destination.
1 Y-6 USNR	Rec. ✓ ✓	2/5/44	from YG-12 for duty.
2 Y-6 USNR	Rec. ✓ ✓	2/5/44	from YG-12 for duty.
3 Y-6 USNR	Rec. ✓ ✓	2/5/44	from YG-12 for duty.
4 USN	CR	2/1/44	from PhM2c to PhM1c. Auth: BuPers C/L 218-43.
5 Y-6 USNR	Rec. ✓ ✓	2/5/44	from YG-12 for duty.
6 Y-6 USNR	Rec. ✓ ✓	2/5/44	from YG-12 for duty.
7 Y-6 USNR	Trans. ✓ ✓	2/28/44	To USNH, Portsmouth, Va. for treatment. Auth: BuM&S Form "G".
8 USN	Rec. ✓ ✓	2/5/44	from YG-12 for duty.
9 USN	Trans. ✓ ✓	2/9/44	To CASU FIVE for duty. Auth: ComFair W.C. serial 1642 of 2/9/44.
10 Y-6 USNR	Rec. ✓ ✓	2/5/44	from YG-12 for duty.
11 Y-2 USNR	Rec. ✓ ✓	2/9/44	from HedHonFairWing 14. for duty.
12 USN	Rec. ✓ ✓	2/2/44	from U.S.S. BARNES for duty.
13 SV Y-6 USNR	Rec. ✓ ✓	2/5/44	from YG-12 for duty.
14 SV Y-6 USNR	Rec. ✓ ✓	2/3/44	from R/S San Diego for duty.
15 SV Y-6 USNR	Rec. ✓ ✓	2/2/44	from HEDHONFAIRWING 14 for duty.

This form to be submitted by commanding officers of all ships and stations, whenever any ship or station is decommissioned or placed out of commission, on the last day of each month showing all changes for the month for which submitted, also upon sailing from one port to another, by commanding officers of point of origin of transfer and point of destination of assigned personnel.

February 1944 USS *Kasaan Bay* Muster Roll

“US, World War II Navy Muster Rolls, 1938-1949,” database, *Fold3* (fold3.com: accessed April 2, 2024), entry for Clarence Elto Patterson Jr., USS *Kasaan Bay*.

<https://www.fold3.com/image/304083877?rec=276302102>

Page 14

MUSTER ROLL OF THE CREW
of the U. S. S. **KASAAH BAY (CF769)**
for the quarter ending **31 March**, 19 **44**

1 NAMES <small>(Alphabetically arranged without regard to rating, with surnames to the left and the first name written in full)</small>	2 SERVICE NUMBER <small>(The service number and rating are combined in entries)</small>	3 Present Rating	4 DATE OF ENLISTMENT			5 Date first received on board
			Day	Month	Year	
X HOLL, Errier (n)	846 75 39	StM2c	12	June	43	2/5/44
X NORTH, Alexander (n)	862 41 02	StM1c	25	June	43	12/4/43
X NORTH, Virgil Edward	272 63 49	AMM2c	22	May	41	2/9/44
X NOWAKOWSKI, Stanley John	708 82 72	AMM3c	4	Nov	42	12/4/43
X NOYES, Otis Willard	392 87 96	CGN(PA)	6	Sept	43	12/4/43
X O'BRIEN, George William	849 78 24	St1c(ADM)	1	June	43	2/9/44
X O'BRIEN, Vincent Thomas	709 25 65	AMM3c	13	Nov	42	2/5/44
X O'BRIEN, William Conway	875 58 56	T3c	28	Apr	43	12/14/43
X O'BRIEN, William Harold	709 45 42	AMM3c	19	Nov	42	2/5/44
X O'DONNELL, George Lawrence	606 85 08	St1c	7	June	42	12/4/43
X O'DONNELL, Lawrence Richard	709 29 41	AMM3c	14	Nov	42	2/5/44
X OERTWIG, William Bernard	627 64 52	AMM3c	20	Nov	42	2/5/44
X OSKOWSKI, Lawrence Anthony	862 79 04	S2c	29	July	43	2/5/44
X OLIVE, James Denver	895 11 30	S2c	28	July	43	2/5/44
X OLIVER, Boyle Otha	357 93 72	S2c	18	Dec	43	2/3/44
X OLSON, William Fredrick	666 86 32	St1c(ADM)	16	Nov	42	2/5/44
X O'NEAL, Charles William	637 22 70	AM2c	29	Oct	42	2/5/44
X O'NEIL, Kenneth James	414 42 58	AMM2c	23	July	40	2/5/44
X ORANGE, Jack (n)	223 70 17	PhM1c	16	Apr	40	12/24/43
X ORTE, Harold Paul	552 97 61	St1c	17	July	42	12/4/43
X OSWALD, Daniel (n)	497 93 77	CGN(PA)	13	Aug	40	12/6/43
X OTTO, Ross Junior	285 39 12	S2c	4	Aug	43	2/5/44
X OWENS, Stuart Volga	342 30 75	FG1c(N)	15	Oct	40	12/4/43
X PACKAGE, Nicholas (n)	653 07 56	SG3c	6	Oct	42	2/5/44
X PACKAN, Steve (n)	652 36 86	St1c	10	Sept	42	12/4/43
X PALOMO, Joe Vincent	410 17 21	CFR(AA)	15	Feb	37	2/9/44
X PALMER, Jack Harlin	386 73 02	S2c	17	June	43	12/4/43
X PARENT, Albert Homer	201 59 97	ACMM(AA)	10	Dec	41	2/2/44
X PARKSI, Charles (n) Jr.	393 75 31	S2c	8	Mar	43	12/4/43
X PARKER, Miles William	878 26 77	St1c(ADM)	14	Apr	43	2/5/44
X PARKER, Ollie "P"	274 16 22	CGN(AA)	3	June	38	12/4/43
X PATTERSON, Calvin "C"	840 12 96	S2c	11	Dec	43	2/3/44
X PATTERSON, Clarence Elto Jr.	830 70 75	StM2c	29	Sept	43	2/2/44
X PAULSON, Delbert Garvin	386 69 79	S2c	14	May	43	12/4/43

U. S. NAVY BUREAU OF NAVAL PERSONNEL OFFICE 10-50823-2

March 1944 USS Kasaan Bay Muster Roll

“US, World War II Navy Muster Rolls, 1938-1949,” database, *Fold3* (fold3.com: accessed April 2, 2024), entry for Clarence Elto Patterson Jr., USS *Kasaan Bay*.

<https://www.fold3.com/image/304083916?rec=276302903>

NAVYFORM-882A
(Revised October 1943)

Page 15

MUSTER ROLL OF THE CREW
of the U. S. S. KASAAH BAY (CVE 69)
for the quarter ending 30 June, 1944

1 NAMES <small>(Alphabetically arranged without regard to ratings, with surnames to the left and the first name written in full)</small>	2 SERVICE NUMBER <small>(The service number must appear on conditions be omitted)</small>	3 Present Rating	4 DATE OF ENLISTMENT			5 Date first received on board
			Day	Month	Year	
OLFS, Harold Joseph	337 69 26	AM3c	28	Aug.	41	6/19/44
OLSON, William Frederick	666 86 32	AM3c	16	Nov.	42	2/5/44
O'NEAL, Charles William	637 22 70	AM2c	29	Oct.	42	2/5/44
O'NEIL, Kenneth James	414 42 58	AM2c	23	July	40	2/5/44
O'ROURKE, John Duall	300 56 74	Stc	9	Sept.	43	6/19/44
OSBY, Harold Paul	552 97 61	Stc	17	July	42	12/4/43
OSWALD, Daniel (n)	497 93 77	OS(PA)	13	Aug.	40	12/6/43
OTTO, Ross Junior	285 39 12	S2c	4	Aug.	43	2/5/44
OWENS, Stuart Volga	342 30 75	FO1c	15	Oct.	40	12/4/43
PACKAGE, Nicholas (n)	653 07 56	SO3c	6	Oct.	42	2/5/44
PACIAN, Steve (n)	652 36 86	Stc	10	Sept.	42	12/4/43
PAIKE, Stanley Fleming	631 05 98	S2c	6	May	43	2/5/44
PALENO, Joe Vincent	430 17 21	OPR(AA)	15	Feb.	37	2/9/44
PALMER, Jack Harlin	386 73 02	S2c	17	June	43	12/4/43
PARNY, Albert Homer	201 59 97	ADM(AA)	10	Dec.	41	2/2/44
PARKS, Miles William	878 26 77	AM3c	14	Apr.	43	2/5/44
PASCHALL, Floyd Allen	269 22 18	F2c(M)	29	June	43	6/19/44
PATTERSON, Calvin #0#	840 12 96	S2c	11	Dec.	43	2/3/44
PATTERSON, Clarence Elto Jr.	830 70 75	StM2c	29	Sept.	43	2/2/44
PATTERSON, William James	633 15 60	MM2c	15	May	42	5/16/44
PAULSON, Delbert Garvin	386 69 79	S2c	14	May	43	12/4/43
PAULSON, Stanley Merle	868 79 17	S2c	16	June	43	12/4/43
PAVEY, Paul Edward	863 58 95	AM3c	13	Feb.	43	2/5/44
PAYNE, #3# #0#	840 12 98	S2c	11	Dec.	43	2/3/44
PEARSON, Malcolm Paul	851 48 68	AM3c	18	Feb.	43	2/5/44
PENNINGTON, Monroe (n)	854 82 05	StM1c	5	Oct.	43	2/2/44
PENLAND, Wayne Benton	660 73 21	S2c	25	June	43	12/4/43
PENNING, Francis Robert	615 98 18	PhM3c	10	Dec.	42	1/28/44
PEPPER, Frank Ray	618 91 99	MM2c	30	Oct.	42	12/4/43
PERRY, JESSE JAMES	313 37 97	Stc(ADM)	19	Oct.	43	6/22/44
PERRY, Rufus (n) Jr.	677 12 61	S2c	7	June	43	6/19/44
PERRY, William Albert	640 14 66	S2c	8	Jan.	42	6/19/44
PHEWILLI, Frank (n)	951 80 48	S2c	7	Mar.	44	5/13/44
PHILLIPS, Ralph Shirley	372 83 79	SM1c	27	Dec.	40	12/4/43

June 1944 USS *Kasaan Bay* Muster Roll

“US, World War II Navy Muster Rolls, 1938-1949,” database, *Fold3* (fold3.com: accessed April 2, 2024), entry for Clarence Elto Patterson Jr., USS *Kasaan Bay*.

<https://www.fold3.com/image/304084147?rec=276306137>

NAVY-664
(Revised October 1943)

Page 37

MUSTER ROLL OF THE CREW
of the U. S. S. KASAAN BAY (CVE 69)
for the quarter ending 30 September 1944, 1944

1 NAMES <small>(Alphabetically arranged without regard to ratings, with surnames to the left and the first name written in full)</small>	2 SERVICE NUMBER <small>(The service number must under no condition be omitted)</small>	3 Present Rating	4 DATE OF ENLISTMENT			5 Date first received on board
			Day	Month	Year	
NORTON, Virgil Edward	272 63 49	AME2c				2/9/44
NOWAKOWSKI, Stanley John	708 82 72	AME3c				12/4/43
O'BRIEN, George William	849 78 24	AOA3c				2/9/44
O'BRIEN, Vincent Thomas	709 25 65	AME2c				2/5/44
O'BRIEN, William Conway	875 58 56	Y3c				12/14/43
O'DONNELL, George Lawrence	606 85 08	S1c				12/4/43
O'DONNELL, Lawrence Richard	709 29 41	AME3c				2/5/44
ORZWIG, William Bernard	627 64 52	AME3c				2/5/44
ORSONSKI, Lawrence Anthony	862 79 04	S2c				2/5/44
OLIVE, James Denver	895 11 30	S2c				2/5/44
OLIVER, Doyle Otha	357 93 72	S2c				2/3/44
OLFS, Harold Joseph	337 69 26	S1c				6/19/44
OLSON, William Fredrick	666 86 32	AME3c				2/5/44
O'NEAL, Charles William	637 22 70	AM2c				2/5/44
O'NEIL, Kenneth James	414 42 58	AME1c(T)				2/5/44
ORNDORFF, Loyal Edward	603 99 94	S2c(RM)				9/19/44
O'ROURKE, John Buell	300 56 74	S1c				6/19/44
ORTE, Harold Paul	552 97 61	S1c				12/4/43
OSWALD, Daniel (n)	497 93 77	CST(PA)				12/4/43
OWENS, Stuart Volga	342 30 75	FC1c				12/4/43
PACKAGE, Nicholas (n)	659-07 56	SC3c				2/5/44
PACKAN, STEVE (n)	652 36 86	S1c				12/4/43
PAINE, Stanley Fleming	631 05 98	S2c				2/5/44
PALERMO, Joe Vincent	410 17 21	CPR(AA)				2/9/44
PALMER, Jack Harlin	386 73 02	RAM3c(T)				12/4/43
PARENT, Albert Homer	201 59 97	ACM3(AA)				2/2/44
PARKER, Miles William	878 26 77	AME3c				2/5/44
PASCHALL, Floyd Allen	269 22 18	F2c(RM)				6/19/44
PATTERSON, Calvin "C"	840 12 96	S2c				2/3/44
PATTERSON, Clarence Elto Jr.	830 70 75	StM2c				2/2/44
PATTERSON, William James	633 15 60	MM2c				5/16/44
PAULSON, Delbert Garwin	386 69 79	Y3c(T)				12/4/43
PAULSON, Stanley Merle	868 79 17	S1c				12/4/43
PAVEY, Paul Edward	863 58 95	AME3c				2/5/44

September 1944 USS Kasaan Bay Muster Roll

“US, World War II Navy Muster Rolls, 1938-1949,” database, *Fold3* (fold3.com: accessed April 2, 2024), entry for Clarence Elto Patterson Jr., USS *Kasaan Bay*.

<https://www.fold3.com/image/304084217?rec=276307148>

Page 51

REPORT OF CHANGES

of U. S. S. KASAAN BAY (CVE 69)

for the ~~14th~~ 12th day of October, 1944, date of sailing
from _____ to _____

1	2	3	4		5
			Date of Enlistment		
1	2	3	4	5	6
NAME (Alphabetical) arranged without regard to ratings, with surname in the left and the first name written in full	SERVICE NUMBER (If the service number must under no condition be omitted)	Rating at Date of Last Report	Date of Enlistment		Place of Enlistment
16 OSWALD, Daniel (n)	497 93 77	CSt(PA)			
17 PALERMO, Joe Vincent	410 17 21	CPR(AA)			
18 PATTERSON, Clarence Elto	830 70 75	StM2c			
19 PHILLIPS, Ralph Shirley	372 23 79	SM1c			
20 PIERCE, George (n)	815 18 97	StM2c			
21 PIERCE, George (n)	815 18 97	StM2c			
22 POWELL, Level (n)	847 06 61	StM2c			
23 PRICE, Alfred (n)	847 09 59	StM2c			
24 RAMIREZ, George Polio	876 20 76	F2c			
25 REIMOND, Edwin Maggart	336 10 07	AOM2c			
26 RICE, Richard Edward	726 79 77	S2c			
27 ROBERSON, John "W"	830 46 00	S2c			
28 ROBERTS, James Edwin	838 73 11	S2c			
29 ROSEKRAUS, Earl James	563 88 45	ART2c			
30 ROSS, Alvin David	840 13 06	S2c			

6	7	8	9
Branch of Service	Described, transferred, discharged, change of rating, death, or any other change of status	Date of Occurrence in column 7	Used as station from which reported, to what vessel or station transferred, where discharged and character of discharge, where reported, and amount due or unpaid. Where final, cause of death and when and where buried. If report and authority for same. If changed, give cause if on detached duty, give place of duty. If passenger, give purpose of travel and final disposition.
16 USN	TRANS ✓	10/4/44	TO: Nor.N.Yd.Portsmouth Va duty in/on LAKE CHAMPLAIN AUTH: ComAirLent 11752-AFA of 9/22/44
17 V2 USNR SV	TRANS ✓	10/10/44	TO NAS LAKELAND N.J. for inst. and duty. AUTH: ComAirLent ltr ser 11855-AFA of 9/25/44 FROM: StM2c to StM1c
18 V6 USNR	C.R.	10/1/44	AUTH: BuPers C/L 134-44
19 U.S.N. SV	TRANS ✓	10/2/44	TO: NOR N.Yd.Portsmouth Va duty in/on LAKE CHAMPLAIN AUTH: ComAirLent 11752-AFA of 9/22/44
20 V6 USNR SV	GCM	10/11/44	TR: 10/4/44 SENT: Conf.(6) mo.& ref sec. 622 NC&B APP'VD: by C.A. 10/11/44 PUB: 10/12/44
21 V6 USNR SV	TRANS ✓	10/12/44	TO: RS NOR NGR Va for sentence of GCM AUTH: Sentence of GCM ComFair Nor odr.11-44 FROM: StM2c to StM1c
22 V6 USNR SV	F.R.	10/1/44	AUTH: BuPers C/L 134-44
23 V6 USNR SV	C.R.	10/1/44	FROM: StM2c to StM1c AUTH: BuPers C/L 134-44
24 V6 USNR SV	C.R.	10/1/44	FROM: F2c to F1c AUTH: BuPers C/L 134-44
25 V6 USNR	TRANS ✓	10/9/44	TO: RS NOR VA FFT ONAOPTRA NAS JAY FIA AUTH: ComAirLent ltr ser 11736-AFA of 9/24/44 FROM: S2c to S1c
26 V6 USNR SV	C.R.	10/1/44	AUTH: BuPers C/L 134-44
27 V6 USNR SV	C.R.	10/1/44	FROM: S2c to S1c AUTH: BuPers C/L 134-44
28 V6 USNR	TRANS ✓	10/4/44	TO: U.S. NAV.Hosp.NorVa. for treatment AUTH: BuPers Form "G"
29 V6 USNR SV	TRANS ✓	10/9/44	TO: RS NOR VA FFT USS BOGUE (CVE9) for duty AUTH: ComAirLent ser 12035-AFA of 9/28/44
30 V6 USNR	TRANS ✓	10/11/44	TO: US NavRepBase New Orleans La. for disp.action AUTH: BuPers C/L 172-43

U. S. GOVERNMENT PRINTING OFFICE: 1939 O - 7388

October 1944 USS Kasaan Bay Muster Roll

“US, World War II Navy Muster Rolls, 1938-1949,” database, *Fold3* (fold3.com: accessed April 2, 2024), entry for Clarence Elto Patterson Jr., USS *Kasaan Bay*.

<https://www.fold3.com/image/304084236?rec=276307473>

13-141-26
APPLICATION FOR MARRIAGE LICENSE C. J. NO. 1

Name Clarence Elto Patterson Address Adele, Ga.
 Age 21 Color Col Birthplace Adele, Ga.
 Married before? No Divorced? - Where? - Occupation US Navy
 and

Name Ruth Wells Address Atlanta, Ga.
 July 20-1919 Age 25 Color Col Birthplace Atlanta, Ga.
 Married before? No Divorced? - Where? - Occupation Waitress

STATE OF FLORIDA,
 COUNTY OF _____
 Before me, the undersigned authority,
 personally appeared _____
 and _____
 who being first duly sworn, depose and
 say that he the parent of the said

 who is _____ years of age, and that he
 do hereby consent to the marriage of the
 said _____
 to _____

Subscribed and sworn to before me
 this, the _____ day of _____, 19 _____

(TITLE)

FORM V. S. NO. 48

It is expected that _____

 Address _____
 will perform the ceremony.
 STATE OF FLORIDA,
 COUNTY OF Duval
 Before me, the undersigned authority personally appeared the persons above named who, being first duly sworn, depose and say that the information given by each of them as above set forth is true and correct, and that neither of them is married at this time and that they are not related within the prohibited degree.

Clarence Elto Patterson
Ruth Wells

Subscribed and sworn to before me this, the
 14th day of December, 19 44

Estelle Shackelford
 Notary Public, State of Florida at large
 My commission expires Mar. 23, 1947.
 Bonded by American Surety Co. of N. Y.
 (TITLE)

1944 Application for Marriage License

“Florida Marriages, 1830-1993,” database, *FamilySearch* (familysearch.org: accessed April 2, 2024), entry for Clarence Elto Patterson, Duval, Florida.

<https://www.familysearch.org/ark:/61903/3:1:939K-B49L-6C?i=406>

Marriage License
CENTRAL BUREAU OF VITAL STATISTICS

C. J. No. _____ 45262 ✓

State of Florida, DUVAL County

To any Minister of the Gospel, or any Officer Legally Authorized to Solemnize the Rite of Matrimony:

Whereas, Application having been made to the County Judge of Duval County, of the State of Florida, for a license for marriage, and it appearing to the satisfaction of said County Judge that no legal impediments exist to the marriage now sought to be solemnized, These are Therefore, To authorize you to unite in the

Holy Estate of Matrimony

Clarence Elto Patterson and Ruth Wells

and that you make return of the same, duly certified under your hand, to the County Judge aforesaid.

Witness, my name as County Judge, and the seal of said Court, at the Courthouse in Jacksonville, this 14th day of December, A. D. 1944

J. Ollie Edmonds, County Judge

CERTIFICATE OF MARRIAGE

I Certify, that the within named Clarence Elto Patterson and Ruth Wells were by me, the undersigned, duly united in the Holy Estate of Matrimony, by the authority of the within License. Done this 14th day of December, A. D. 1944, at Jacksonville, Florida

Witness *Estelle Shacelford*
Witness *Mildred Robert*

SIGNATURE AND TITLE OF MINISTER OR LEGALLY AUTHORIZED OFFICER
M. J. Davis
Minister of the Gospel, State of Florida at large
ADDRESS _____

Returned this 14th day of December, A. D. 1944, and recorded in Marriage Book 69, page 147

J. Ollie Edmonds, County Judge

THE COUNTY JUDGE WHO ISSUED IT.

S. NO. 49

1944 Marriage to Ruth Wells

“Florida Marriages, 1830-1993,” database, *FamilySearch* (familysearch.org: accessed April 2, 2024), entry for Clarence Elto Patterson, Duval, Florida.

<https://www.familysearch.org/ark:/61903/3:1:33SQ-GBLH-GCL?i=271>



16

S DIVISION

Beginning with the first day in Astoria the ship has learned the importance of supply. A ship must be a self sustaining unit five thousand miles from home port. But food is supply's major problem. Three times a day 365 days a year, the cooks, bakers, and stewards mates turn to, to feed a ship load of men. That's a lot of chow in any man's language!

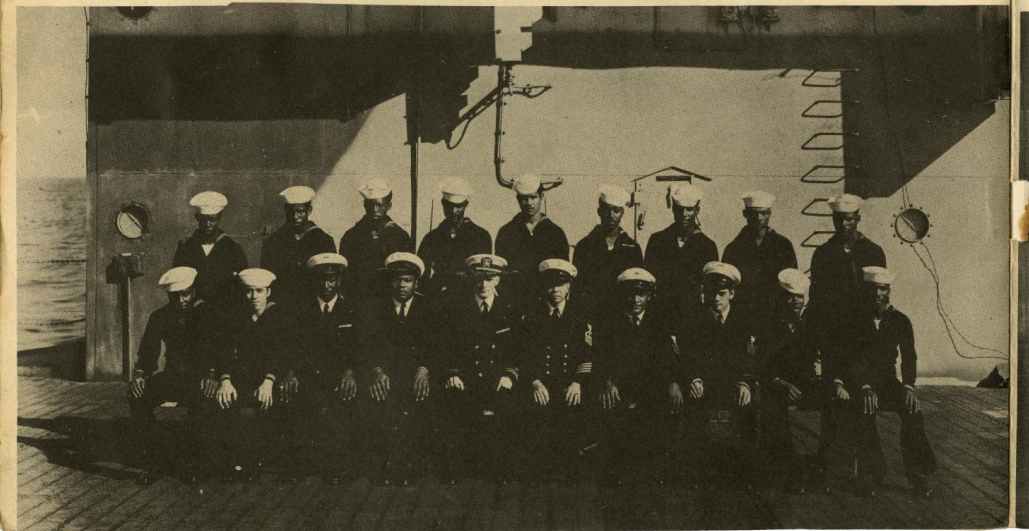

Photograph of S Division of the USS *Kasaan Bay*

Log for '44 USS Kasaan Bay: The Biography of CVE 69 (University of North Texas Libraries, The Portal to Texas History, provided by the Private Collection of the Sutherlin Family), 16, accessed May 22, 2024.

<https://texashistory.unt.edu/ark:/67531/metaph67122/m1/16/>

NAVFORS-004
(Revised October 1962)

Page 60

MUSTER ROLL OF THE CREW
of the U. S. S. KASAAH BAY (CVE 69)
for the quarter ending 31 December, 19 44

1 NAMES <small>(Alphabetically arranged without regard to ratings, with surnames to the left and the first name written in full)</small>	2 SERVICE NUMBER <small>(The service number must appear on conditions be omitted)</small>	3 Present Rating	4 DATE OF ENLISTMENT			5 Date first received on board
			Day	Month	Year	
PATERSON, Calvin "C"	840 12 96	S2c				2/3/44
PATERSON, Clarence Elto Jr.	830 70 75	StMlc				2/2/44
PATERSON, William James	633 15 60	MM2c				5/16/44
PAULSON, Delbert Garwin	382 69 79	Y3c(T)				12/4/43
PAULSON, Stanley Merle	868 79 17	S1c				12/4/43
PAVEY, Paul Edward	863 58 95	AMM3c				2/5/44
PAYNE, "B" "G"	840 12 98	S2c				2/3/44
PEAKE, Lawrence Oliver	287 12 77	ACMM(AA)				12/11/44
PEARSON, Malcolm Paul	851 48 68	AMM3c				2/5/44
PEEL, Sterling Eugene	342 70 45	S1c				11/22/44
PENDELTON, Monroe (n)	854 82 05	StMlc				2/2/44
PENIAND, Wayne Benton	660 73 21	RdM3c(T)				12/4/43
PENNELL, Francis Robert	615 89 18	PhM2c(T)				1/28/44
PEPPER, Frank Ray	618 91 99	MM2c				12/4/43
PERRY, Jesse James	313 37 97	S2c(ACM)				6/21/44
PERRY, Rufus (n) Jr.	677 12 61	S2c				6/19/44
PERRY, William Albert	640 44 66	SCB3c(T)				6/19/44
PETERSON, Donald Edward	305 48 24	S1c				11/22/44
PETT, Raymond Jr.	611 64 99	S1c				11/22/44
PETRILLI, Frank (n)O	951 80 48	S2c				5/13/44
PHIPPS, Howell Edwin	287 52 15	SO1c				5/15/44
PIAGGI, Andrew Fred	376 65 93	SF2c				12/4/43
PITMAN, James (n)	836 00 45	StMlc				2/2/44
PLATH, Wallace Marshall	730 12 76	ACM2c				2/5/44
PLOTNER, Harley Ray	622 50 47	Ptr1c				12/4/43
POLO, Arthur Nels	870 12 84	S2c				12/4/43
POGLE, William Frederick	920 66 25	S1c(QM)				9/29/44
<i>See Form NavPers 608 B of 17, Sept 1944 (under discharge 16 Sept 1944)</i>						
PORTER, Dorothe Jordan	630 65 78	AMM3c				2/5/44
PORTER, Weston Earl	884 80 17	RM3c				4/7/44
POWELL, Level (n)	857 06 61	StMlc				2/5/44
POWLEDGE, "C" "C"	841 69 25	S2c				6/19/44
PREYOST, Herman Bernard	846 75 48	StMlc				2/5/44
PRICE, Alfred (n)	847 09 59	StMlc				2/5/44
FRUETT, Richard Gale	859 37 06	S1c				12/4/43

December 1944 USS Kasaan Bay Muster Roll

“US, World War II Navy Muster Rolls, 1938-1949,” database, *Fold3* (fold3.com: accessed April 2, 2024), entry for Clarence Elto Patterson Jr., USS *Kasaan Bay*.

<https://www.fold3.com/image/304084311?rec=276308589>

Page 51

MUSTER ROLL OF THE CREW
of the U. S. S. KASAAN BAY (CVE 69)
for the quarter ending 31 March, 19 45

1 NAME <small>(Alphabetically arranged without regard for ratings, with surname to the left and the first name written in full)</small>	2 SERVICE NUMBER <small>(The service number must appear on conditions in column)</small>	3 Pay Grade	4 DATE OF ENLISTMENT			5 Date first received on board
			Day	Month	Year	
HOCK, John Christian	244 97 32	RT1c				6/24/44
HORTH, Alexander (n)	862 41 02	StM1c				12/4/43
HORTON, Virgil Edward	272 63 49	AM2c				2/9/44
HONAKOWSKI, Stanley John	708 82 72	AM3c				12/17/44
HUNEZ, Elizarlo (n) Jr.	566 45 50	S2c				1/4/45
O'BRIEN, George William	849 78 24	ADM3c				2/9/44
O'BRIEN, Vincent Thomas	709 25 65	AM2c				12/17/44
O'BRIEN, William Conway	875 58 56	Y3c				12/14/43
O'DONNELL, George Lawrence	606 85 08	S1c				12/4/43
O'DONNELL, Lawrence Richard	709 29 41	AM3c				2/5/44
ORTWIG, William Bernard	627 64 52	AM3c				12/17/44
ORSONSKI, Lawrence Anthony	862 79 04	S2c				2/5/44
OLIVE, James Denver	895 11 30	S2c				2/5/44
OLIVER, Doyle Otha	357 93 72	S2c				2/3/44
OLPS, Harold Joseph	337 69 26	S1c				6/19/44
OLSON, William Fredrick	666 86 32	AM3c				2/5/44
O'NEAL, Charles William	637 22 70	AM2c				2/5/44
O'NEIL, Kenneth James	414 42 58	AM3c(T)				2/5/44
ORCHARD, Charles Bowden	246 24 38	ADM3c(T)				1/4/45
O'ROURKE, John Buell	300 56 74	S1c				6/19/44
ORTH, Harold Paul	552 97 61	RM3c(T)				12/4/43
OWENS, Stuart Yolga	342 30 75	CFC(AA)(T)				12/4/43
PACMAN, Steve (n)	652 36 86	S1c				12/4/43
PALMER, Jack Harlin	386 73 02	rdM3c(T)				12/4/43
PARKER, Miles William	878 26 77	AM3c				12/17/44
PASCHALL, Floyd Allen	269 22 18	EM3c(T)				6/19/44
PATTERSON, Calvin "C"	840 12 96	S2c				2/3/44
PATTERSON, Clarence Elto Jr.	830 70 75	StM1c				2/2/44
PATTERSON, William James	633 15 60	BM2c				5/16/44
PAULSON, Delbert Garwin	386 69 79	Y3c(T)				12/4/43
PAULSON, Stanley Merle	868 79 17	S1c				12/4/43
PAVEY, Paul Edward	863 58 95	AM3c				2/5/44
PAYNE, "B" "G"	840 12 98	S1c				2/3/44
PAZOS, Edward Michael	274 91 83	Bkr2c(T)				3/25/45

U. S. GOVERNMENT PRINTING OFFICE 16-58872-2

March 1945 USS *Kasaan Bay* Muster Roll

“US, World War II Navy Muster Rolls, 1938-1949,” database, *Fold3* (fold3.com: accessed April 2, 2024), entry for Clarence Elto Patterson Jr., USS *Kasaan Bay*.

<https://www.fold3.com/image/304084405?rec=276310477>

LOG OF THE UNITED STATES SHIP KASAAH BAY (Name) CVE 69 (Identification number)
 AT / PASSAGE FROM Plus 9 1/2 TO Friday 27 April 1945 (Day) (Month) (Year)
 COMMANDING OFFICER A. N. PERKINS (Name) Captain (Rate) U. S. N.

ZONE DESCRIPTION	HOUR	ALL-SHAFT AVERAGE RESOLUTIONS	BY REVS.			BY LOG			WIND (TRUE)	BAROMETER (CORRECTED)	TEMPERATURE			WEATHER SYMBOLS	CLOUDS				VISIBILITY												
			NAUTICAL MILES	TENTHS	MINUTES	NAUTICAL MILES	TENTHS	MINUTES			HEIGHT (FEET)	AIR SURFACE	WET BULB		WATER MAIN	WATER SURFACE	LOW	MIDDLE		HIGH	CEILING										
			1	2	3	4	5	6	7	8	9	10	11	12	13	14	15	16	17	18	19	20	21	22	23	24	25	26	27		
590	A.M.	109.0	12	0	12	1	294 ⁰	110 ⁰	12	29.82	75	71	78	2	Cu	Ac	--	50	110 ⁰	7	6	285									
510		109.0	12	0	12	2	294 ⁰	110 ⁰	11	29.82	75	71	76	2	Cu	Ac	--	50	110 ⁰	6	6	285									
630		109.0	12	0	12	2	294 ⁰	106 ⁰	10	29.80	74	70	76	2	Cu	Ac	--	50	106 ⁰	6	6	285									
640		109.0	12	0	12	2	299 ⁰	100 ⁰	8	29.80	74	70	76	2	Cu	Ac	C1	U	105 ⁰	7	5	285									
710		109.0	12	0	12	4	314 ⁰	103 ⁰	8	29.80	74	70	76	2	Cb	As	C1	U	105 ⁰	6	5	285									
640		109.0	12	0	11	9	274 ⁰	105 ⁰	8	29.82	74	70	76	2	Cb	As	C1	U	105 ⁰	6	7	285									
640		109.0	12	0	12	1	296 ⁰	130 ⁰	12	29.84	74	70	76	2	Cb	--	C1	U	105 ⁰	6	8	285									
620		109.0	12	0	12	1	314 ⁰	106 ⁰	7	29.83	75	71	76	2	Cu-Sc	As	Ce	U	106 ⁰	6	8	285									
1097		134.9	15	1	14	3	294 ⁰	101 ⁰	8	29.85	76	71	76	1	Cu-Sc	As	Ce	U	101 ⁰	4	8	285									
655		109.0	12	0	12	4	294 ⁰	100 ⁰	9	29.85	82	73	76	2	Cu-Sc	As	C1	U	100 ⁰	7	8	285									
825		117.4	12	8	13	0	095 ⁰	095 ⁰	8	29.86	80	72	76	2	Sc	--	C1	U	095 ⁰	7	8	285									
1510		161.0	18	0	16	5	106 ⁰	106 ⁰	9	29.86	80	72	76	2	Sc	--	C1	U	100 ⁰	7	8	285									
1440	P.M.	161.0	18	0	16	8	259 ⁰	110 ⁰	8	29.84	78	72	76	2	Cu	--	C1	U	100 ⁰	5	7	285									
1080		134.8	15	0	15	3	110 ⁰	110 ⁰	9	29.83	78	72	76	1	Cu	--	C1	U	100 ⁰	4	7	285									
1450		161.0	18	0	17	0	104 ⁰	104 ⁰	9	29.80	78	73	76	1	Cu	--	C1	U	100 ⁰	4	7	285									
1630		165.1	18	6	17	4	095 ⁰	095 ⁰	9	29.80	77	71	75	1	Cu	--	--	U	100 ⁰	5	7	285									
1630		109.0	12	0	13	9	095 ⁰	095 ⁰	9	29.79	73	69	75	1	Cu	Ac	--	U	095 ⁰	4	7	285									
1000		109.0	12	0	14	4	269 ⁰	095 ⁰	9	29.80	78	74	76	1	Cu	Ac	--	U	100 ⁰	4	7	285									
600		109.0	12	0	12	9	269 ⁰	100 ⁰	10	29.81	77	71	76	1	Cu	Ac	--	U	100 ⁰	4	7	285									
630		109.0	12	0	12	3	100 ⁰	100 ⁰	12	29.82	75	69	76	1	Cu	Ac	--	U	102 ⁰	3	5	285									
1630		158.9	17	7	16	7	078 ⁰	095 ⁰	12	29.85	74	70	76	1	Cb	Ac	--	U	103 ⁰	3	5	285									
1260		150.0	16	7	16	7	205 ⁰	065 ⁰	12	29.88	74	69	76	1	Cu	--	C1	U	065 ⁰	3	5	285									
1700		164.3	18	3	16	9	087 ⁰	085 ⁰	12	29.89	74	69	76	1	Cu	--	C1	U	005 ⁰	3	5	285									
1780		171.0	19	0	18	0	079 ⁰	079 ⁰	12	29.87	74	69	76	1	Cu-Sc	--	--	U	079 ⁰	4	7	285									

POSITION			FUEL		GENERAL DRILLS AND EXERCISES	
HOUR	LATITUDE	LONGITUDE	RECEIVED	EXPENDED	MORNING	AFTERNOON
0800	21 26' N	155 56' W	None	19,509		
1200	21 35' N	155 47' W	ON HAND	424,044		Flight Operations.
2000	21 12' N	155 27' W				

CURRENT		WATER		MAGAZINE TEMPERATURES	
TIME FROM (HOUR)	(DATE)	DISTILLED	RECEIVED	MAXIMUM	MINIMUM
		22,320	None	85 ⁰	75 ⁰
			EXPENDED		
			ON HAND		
			48,220		

TO BE FORWARDED DIRECT TO THE BUREAU OF NAVAL PERSONNEL AT THE END OF EACH MONTH

April 27, 1945 USS Kasaan Bay Deck Log (Page 1 of 2)

Kasaan Bay (CVE-69), Deck Log, April 27, 1945, p. 308; Records of the Bureau of Naval Personnel, 1798–2007, Record Group 21; National Archives at College Park, College Park, MD.

CONFIDENTIAL

DECK LOG—REMARKS SHEET

PAGE 311

NAVPERS-134 (REV. 1-44)

UNITED STATES SHIP **KASAAAN BAY (CVE 69)** Friday 27 April 1945
 (Day) (Date) (Month)

0000 - 0400 - 0000 Underway in accordance with ComAirPac secret dispatch #190402 of April 1945 on all boilers and engines. Standard speed 15 knots, 134 rpm, steaming at 12 knots, 109 rpm on base course 180° T, 179° PGC, 178° PSC. Zigzagging on Plan #6 of USF10A. Ships in company: USS HOWARD (DMS 7) and USS HARMON (DE 678), Guide and OTC in USS KASAAAN BAY. Escorts screening 50° on either bow, 2500 yards. Ship darkened, in Condition of Readiness II, material condition "Baker". 0050 Ceased zigzagging, returned to base course 180° T. 0055 Changed course to 295° T, 294° PGC, 283° PSC. 0103 Commenced zigzagging on Plan #6 on base course 295° T. 0110 Commenced blowing tubes. 0114 Completed blowing tubes.

R. R. Corrigan
 R. R. CORRIGAN, Lt.(jg), USN.

0400 - 0800 - 0400 Steaming as before. 0500 Commenced blowing tubes on all boilers. 0508 Completed blowing tubes.

C. E. Seal
 C. E. SEAL, Lt.(jg), USNR.

0800 - 1200 - 0800 Steaming as before. 0800 Mustered crew on stations. Absentees none. 0801 Ceased zigzagging, resumed base course. 0810 Sounded Flight Quarters. 0810 Changed course up wind 110° T, for flight operations. 0820 Changed speed to 18 knots, 161 rpm. 0822 Catapulted first of 11 planes from CVG-1 to return to base. 0847 Catapulted last of 1 FM2, 5 F6F's, and 5 TBM's. 0851 Secured from Flight Quarters. 0852 Changed speed to 12 knots, 109 rpm; resumed base course 295° T. 0900 Made daily inspection of magazines and smokeless powder samples. Conditions normal. 1039 Sounded Flight Quarters. 1045 Changed course up wind. 1049 Changed speed to 18 knots, 161 rpm. 1056 Landed first of 20 F6F's from CVG-16 for touch and go landings; pilot qualifications.

John F. Gembura
 JOHN F. GEMBURA, Lieut., USN.

1200 - 1600 - 1200 Steaming as before. 1220 Landed last of 20 F6F's of CVG-16, 1220 Secured from Flight Quarters. 1230 Changed course to 260° T, 259° PGC, 253° PSC. 1315 Changed speed to 12 knots, 109 rpm. 1330 Sounded Flight Quarters. 1340 Changed speed to 18 knots, 161 rpm. Changed course to 110° T, 109° PGC, 097° PSC. 1355 Landed first of 12 TBM's of CVG-1 for qualification landings. 1415 PATTERSON, C.F., jr., 830 70 75, StMlc, USNR, died aboard at 1415. Cause unknown. 1440 Completed landing TBM's having made 24 landings. Commenced landing five F6F's of CVG-1 for qualification landings. 1520 Commenced landing second group of five F6F's for qualification landings. 1535 Changed speed to 19 knots, 171 rpm. 1558 Completed qualification landings with F6F's. Changed speed to 12 knots, 109 rpm.

A. J. Jagger
 A. J. JAGGER, Lt.(jg), USNR.

1600 - 2000 - 1600 Steaming as before. 1602 Changed course to 270° T, 269° PGC, 262° PSC. Fox down. 1605 Secured from Flight Quarters. 1610 Passed USS BON HOMME RICHARD (CV-31) abeam to starboard, distance nine thousand yards. 1629 Sounded Flight Quarters. 1636 Fox at the dip. Executed Victor Corpen 100° into the wind for flight operations. 1641 Fox two blocked. Changed speed to 19 knots, 171 rpm. 1645 Commenced landing six (6) TBM's and six (6) F6F's of CVG-16 aboard. 1717 Completed landing six (6) TBM's and six (6) F6F's of CVG-16 aboard. 1718 Fox at the dip. 1719 Changed speed to 12 knots, 109 rpm. Changed course to 270° T, 269° PGC, 262° PSC. Fox down. 1752 Secured from Flight Quarters. 1916 Observed sunset. 1922 Darkened ship. 1938 Sounded Flight Quarters. 1944 Changed course left to 100° T, 099° PGC, 089° PSC.

R. H. Nickerson
 R. H. NICKERSON, Lt.(jg), USNR.

2000 - 2400 - 2000 Steaming as before. 2005 Headed into wind about 080° T for night qualifications flight operations. 2010 Increased speed to 19 knots, 171 rpm. 2014 Launched 5 TBM's. 2123 Recovered last of 5 TBM's. 2125 Resumed standard speed. Changed course to 205° T, 204° PGC, 198° PSC. 2200 Headed into wind, about 085° T. 2209 Increased speed to 19 knots, 171 rpm. 2213 Launched 6 F6F's for night qualifications.

Lawrence E. Wells
 LAWRENCE E. WELLS, Lieut., USNR.

DECLASSIFIED
 NND 927405
 Authority NWD 803052

APPROVED:

EXAMINED:

A. N. Perkins
 A. N. PERKINS, Captain

U. S. N. COMMANDING.

J. M. Peterson
 J. M. PETERSON, Lt.Cdr.

U. S. N. R. NAVIGATOR

TO BE FORWARDED DIRECT TO THE BUREAU OF NAVAL PERSONNEL AT THE END OF EACH MONTH

U. S. GOVERNMENT PRINTING OFFICE: 1944 O-82889

April 27, 1945 USS Kasaan Bay Deck Log (Page 2 of 2)

Kasaan Bay (CVE-69), Deck Log, April 27, 1945, p. 311; Records of the Bureau of Naval Personnel, 1798–2007, Record Group 21; National Archives at College Park, College Park, MD.

PAGE 312
 NAVPERS 134 (REV. 1-44) DECK LOG—COLUMNAR SHEET CONFIDENTIAL

LOG OF THE UNITED STATES SHIP KASAAN BAY (Name) CVE 69 (Hull/Classification number)
 AT / PASSAGE FROM Plus 93 TO Saturday 28 April, 19 45
 (Day) (Date) (Month) (Year)

ZONE DESCRIPTION Plus 93 COMMANDER A. N. PERKINS U. S. N. CAPTAIN

HOUR	FUEL (0)	LATITUDE	LONGITUDE	WIND (TRUE)	BAROMETER (CORRECTED)	TEMPERATURE			CLOUDS				VISIBILITY	
						WIND (TRUE)	BAROMETER (CORRECTED)	TEMPERATURE	FORM	LOW	MIDDLE	HIGH		CEILING
1160 A.M.	147.0	16 0	15 8	270° 080°	13 29.85	74	70	76°	2	Ca-0b	---	---	U 089°	6 6 285
810	134.0	15 0	14 2	290° 091°	12 29.85	74	70	78°	1	Ca-0b	---	---	U 091°	3 7 285
850	134.0	15 0	15 2	270° 090°	12 29.85	74	70	76°	1	Ca-0b	---	---	U 090°	4 7 285
865	134.0	15 0	14 7	270° 090°	10 29.84	74	70	76°	1	Ca	---	01	U 100°	3 5 285
850	134.0	15 0	14 7	270° 090°	15 29.83	75	70	76°	1	Ca	---	01	U 100°	3 5 285
875	134.0	15 0	14 8	270° 090°	16 29.83	75	70	76°	1	Ca	---	01	U 100°	3 6 285
860	134.0	15 0	14 5	270° 100°	13 29.83	76	70	76°	1	Ca	---	01	U 100°	5 7 285
1050	139.6	15 0	15 1	080° 081°	13 29.84	75	70	76°	1	Ca	---	01	U 100°	6 7 285
1097	161.0	16 0	16 8	250° 081°	12 29.86	77	70	76°	2	Ca-Se	---	01	U 100°	6 8 285
655	170.0	16 0	16 8	250° 081°	13 29.87	77	70	76°	1	Ca-Se	---	01	U 090°	4 8 285
875	170.8	19 0	18 0	260° 090°	14 29.85	77	71	76°	1	Ca	---	---	U 090°	4 8 285
1510	170.6	19 0	18 4	260° 068°	14 29.86	78	74	76°	1	Ca	---	---	U 068°	2 8 285
1440 P.M.	171.0	19 0	19 0	250° 063°	12 29.86	78	72	76°	1	Ca	---	---	U 063°	2 8 285
1730	171.0	19 0	19 3	280° 091°	12 29.84	83	74	76°	1	Ca	---	---	U 091°	2 8 285
820	111.3	19 0	-	314° 090°	12 29.83	83	72	76°	1	Ca	---	---	U 100°	3 8 285
15	M			050°	12 29.80	83	71		1	Ca	---	---	U 100°	3 8 285
17	O			050°	8 29.80	83	71		1	Ca	---	---	U 050°	4 7
18	O			050°	8 29.81	82	71		1	Ca	---	01	U 050°	4 7
19	R			050°	8 29.80	83	71		1	Ca	---	01	U 050°	4 7
20	R			068°	6 29.80	78	70		1	Ca	---	01	U 068°	3 5
21				025°	1 29.81	78	70		1	Ca	---	01	U 040°	3 5
22				030°	2 29.81	77	70		2	Ac	---	01	U 030°	5 5
23				015°	2 29.82	74	69		2	Ac	---	01	U 015°	4 5
24				015°	3 29.82	72	68		2	Ca	---	---	U 015°	5 5

POSITION	FUEL	GENERAL DRILLS AND EXERCISES
HOUR	RECEIVED	MORNING
0800	None	AFTERNOON
1200	EXPENDED 20,246	Flight Quarters.
2000	ON HAND 406,048	Gunnery Exercises.
CURRENT	WATER	
TIME FROM (HOUR)	DISTILLED 27,950	
TO (DATE)	RECEIVED None	
SET	EXPENDED 27,950	
DRIFT	ON HAND 80,590	
GYRO COMPASS IN USE	DRAFT BEFORE LEAVING PORT	
ERROR 1° E	FORWARD	
STANDARD MAGNETIC COMPASS	DRAFT AFTER ENTERING PORT	
COMPASS NO. 10628	FORWARD	
S. N. 282°	AFT	
ERROR 13° E	MAGAZINE TEMPERATURES	
VARIATION 11° E	MAXIMUM 84°	
DEVIATION 1° E	MINIMUM 76°	

SUBMERGED RUN DATA—SUBMARINES	
RUN NO. (SERIAL)	TIME TO SUBMERGE
1	
2	
3	
4	
5	

HYDROGRAPHIC AND METEOROLOGICAL REMARKS	
A.M.	P.M.
1 76 E 1 E 1	13 76 E 1 E 1
2 78 E 1 E 1	14 76 E 1 E 1
3 76 E 1 E 1	15 M
4 76 E 1 E 1	16 O
5 76 E 1 E 1	17 O
6 76 E 1 E 1	18 R
7 76 E 1 E 1	19 E
8 76 E 1 E 1	20 D
9 76 E 1 E 1	21
10 76 E 1 E 1	22
11 76 E 1 E 1	23
12 76 E 1 E 1	24

DECLASSIFIED
 NND 927608
 Authority NND 803052

J. W. PETERSON, Lt. Cdr. U. S. N. R., NAVIGATOR.

TO BE FORWARDED DIRECT TO THE BUREAU OF NAVAL PERSONNEL AT THE END OF EACH MONTH

April 28, 1945 USS Kasaan Bay Deck Log (Page 1 of 2)

Kasaan Bay (CVE-69), Deck Log, April 28, 1945, p. 312; Records of the Bureau of Naval Personnel, 1798–2007, Record Group 21; National Archives at College Park, College Park, MD.

UNITED STATES SHIP

KASAAN BAY (CVE 69)

Saturday 28 April 1945
(Day) (Date) (Month)

ADDITIONAL REMARKS

1600 - 2000 - (1608 Cont'd.)

PAPPAS, Thomas C., 607 24 98, S1c, USNR; MOWER, Elden L, 759 07 09, F2c(HE), USNR; MILLER, Lewis E., 980 83 70, F2c(HE), USNR; MITCHELL, Jerry (n), 787 02 02, F2c(HE), USNR; MATTHESS, Kenneth J., 982 50 87, S2c, USNR; MARLIN, Jesse L., 782 80 54, F2c(HE), USNR; MARCELLO, Salvatore (n), 910 50 14, S2c, USNR; MANNING, Samuel T., 966 25 95, S1c, USNR; MARONEY, Robert J., 957 76 72, F1c(HE), USNR; LEPPANEN, Walfred A., 960 00 72, F1c(HE), USNR; KOSKA, Milton A., 843 15 53, S1c, USNR; KOCH, John L, 877 46 44, F1c(HE), USNR; KING, Richard (n), 783 57 13, F1c(HE), USN; KANTORIK, Lawrence O., 251 80 90, F1c(HE), USNR; JARRETT, Edath L., 873 33 94, S1c, USNR; IVET, William J., 314 37 96, F1c(HE), USNR; HUSHOUR, Gerald D., 285 97 31, F2c(HE), USNR; HUNTER, Ray Kenneth, 787 00 62, F2c(HE), USNR; HOERNER, Charles G., 957 80 59, F1c(HE), USNR; HESS, Harold R., 910 45 32, F2c(HE), USNR; DUFF, Dewey J., 935 75 18, F2c(HE), USNR; DOMER, Lavern E., 285 96 87, F2c(HE), USNR; DI BERNARDO, Angelo D., 807 15 37, F2c(HE), USNR; COX, Daniel N., 930 53 03, S1c, USNR; CAMPION, Charles W., 927 89 47, F1c(EM), USNR; BURROWS, William A., 957 60 60, F1c(EM), USNR; RICHMANN, William D., 245 49 15, S1c, USNR. 1650 Remains of PATTERSON, C.E., Jr., 830 70 75, S1Mc, U.S. Naval Reserve, were transferred to the U.S. Naval Hospital, Aiea Heights, Oahu, Territory of Hawaii, for a post mortem examination. 1730 Pursuant to Commanding Officer's letter dated 28 April 1945, BURKE, J.M., 852 76 53, S1c(SM), U.S. Naval Reserve, was transferred with bag and hammock, records and accounts to U.S. Base Hospital #6, Oahu, Territory of Hawaii, for treatment.

H.E. Brown
H.E. BROWN, Ens., USN.

2000 - 2400 - 2000 Moored as before. 2015 YO-78 made fast on starboard side. 2031 Commenced fueling ship. Draft fwd. 17' 6", aft 21' 6". 2225 Completed fueling, having received 124,278 gallons of fuel oil. Draft fwd. 18' 6", aft 21' 6". 2245 Cast off YO-78.

E. Miller
E. MILLER, Lt.(jg), USNR.

DECLASSIFIED
NND 92 7605
Authority NWD 803052

APPROVED: *A.N. Perkins* A.N. PERKINS, Captain U.S.N. COMMANDING. EXAMINED: *J.M. Peterson* J.M. PETERSON, Lt.Cdr. U.S.N.B. NAVIGATOR

TO BE FORWARDED DIRECT TO THE BUREAU OF NAVAL PERSONNEL AT THE END OF EACH MONTH

April 28, 1945 USS Kasaan Bay Deck Log (Page 2 of 2)

Kasaan Bay (CVE-69), Deck Log, April 28, 1945, p. 315; Records of the Bureau of Naval Personnel, 1798-2007, Record Group 21; National Archives at College Park, College Park, MD.

NAVY FORM 8
 (Revised October 1943)
 Page 112

REPORT OF CHANGES

of U. S. S. **KASAAH BAY (CVE 69)**

25 JUN 1945

for the month ending **30** day of **April**, 1945, date of sailing
 from **10**

1	2	3	4	5
NAMES <small>(Alphabetically arranged without regard to rating, with exception to the act and the first name written in full)</small>	SERVICE NUMBER <small>(The service number must occur on condition in column 1)</small>	Rating at Date of Last Report	Date of Enlistment	Place of Enlistment
1	NEWEY, John Fletcher	937 02 38	StM2c	
2	PAPPAS, Thomas Constantine	607 24 98	Slc	
3	PAFFETTI, Frank Nicholas	816 69 96	Slc	
4	PATTERSON, Clarence Elto Jr.	830 70 75	StM1c	
5	PLYLER, Samuel Louis	971 08 98	F2c(AS)	
6	REED, Elliott, (n)	971 14 41	StM2c	
7	REID, Charlie Isaiah	971 14 61	StM2c	
8	REYNOLDS, Willie (n)	970 58 28	StM2c	
9	ROBERTSON, William Oliver	867 31 50	S2c	
10	SICKLING, Clifford Brown	337 46 74	Slc	
11	WHITEHURST, David Samuel	936 99 32	StM2c	
12				
13				
14				
15				

6	7	8	9
Branch of Service	Special, Standdown, Discharged, Change of Rating, Death or any other change of status	Date of Commencement in column 7	Vessel or station from which received, to what vessel or station transferred, where discharged and character of discharge, where reported, and amount due or overpaid. Where died, cause of death and where and when buried. If rated and authority for same. If detailed, give name; if on detached duty, give place of duty. If permanent, give purpose of travel and final disposition.
1	Y6 USNR Rec. ✓	4/30/45	From CASU ONE for duty.
2	Y6 USNR Rec. ✓	4/28/45	From CASU ONE for duty.
3	SV Rec. ✓	4/28/45	From CASU ONE for duty.
4	Y6 USNR Died ✓	4/27/45	Records and accounts forwarded to the proper bureaus.
5	SV Rec. ✓	4/28/45	From CASU ONE for duty.
6	Y6 USNR Rec. ✓	4/30/45	From CASU ONE for duty.
7	SV Rec. ✓	4/30/45	From CASU ONE for duty.
8	Y6 USNR Rec. ✓	4/30/45	From CASU ONE for duty.
9	SV Rec. ✓	4/30/45	From CASU ONE for duty.
10	USN Tran. ✓	4/30/45	From CASU ONE for duty. To: RS, NAVY #128 FFT W.C. USA assign. CWSF. Auth: ComAirPac ltr ser 6656 of 3/28/45
11	Y6 USNR Rec. ✓	4/30/45	From CASU ONE for duty.
12			
13			
14			
15			

J. G. Rowell
 J. G. ROWELL
 Commander, U. S. Navy,
 Executive Officer.

This form to be submitted by commanding officers of all ships and stations, whenever any ship or station is commissioned or placed out of commission, on the last day of each month showing all changes for the month for which calculated, also upon sailing from one port to another, by commanding officers of point of origin and point of destination of related passages.

April 1945 USS Kasaan Bay Muster Roll

“US, World War II Navy Muster Rolls, 1938-1949,” database, *Fold3* (fold3.com: accessed April 2, 2024), entry for Clarence Elto Patterson Jr., USS *Kasaan Bay*.

<https://www.fold3.com/image/304084426?rec=276310810>

			PATTERSON ANTHONY M	SEA2	2749763	2		6	4
3503	E 34	33	PATTERSON ARCHIE A	PVT	33803410	1		574	1 1 1
3200			PATTERSON ARCHIE W	SGT	33831218	1		1615	1 1 1 1
3505	D 26	34	PATTERSON ARTHUR J	1 LT 0	452962	1		3572	1 1 1
			PATTERSON ARTHUR		2 106745	3		6	2 7
			PATTERSON AUBRA T	ARM3	2725657	2		6	4
3300			PATTERSON AUBREY C	PVT	33539584	1		4650	1 1 1
			PATTERSON BERT O	F1	8896435	2		6	6
8400			PATTERSON BILLIE B	T SG	38257217	1		1260	1 1 1 1
8500			PATTERSON BOBBIE G	SGT	18065155	1		1605	1 1 1 1
4100			PATTERSON BRUCE C	PFC	34582713	1		3535	1 1 1
4222			PATTERSON C E JR	STM1	8307075	2		4560	2 2 1
3504	E 14	14	PATTERSON C O JR	PFC	33102734	1		3527	2 1 1
			PATTERSON C R JR	PFC	291894	3		6	1 6
2300			PATTERSON CARROLL J	TECB	37843598	1		3578	1 1 1
4500			PATTERSON CECIL B	2 LT 0	1296573	1		5260	1 1 1
7701	L 11	13	PATTERSON CECIL R	PFC	18051563	1		7727	6 1 1
			PATTERSON CHARLES E	2 LT 0	719720	1			1 1 1 5
4600			PATTERSON CHARLES F	1 LT 0	799340	1		4995	1 1 1 1
			PATTERSON CHARLES F	2 LT 0	742772	1			1 1 1 6
4100			PATTERSON CHARLES H	PFC	34357138	1		1240	1 1 1

Rosters of World War II Dead

“US, Rosters of World War II Dead, 1939-1945,” database, *Fold3* (fold3.com: accessed April 2, 2024), entry for C E Patterson Jr., Service Number 8307075.

<https://www.fold3.com/image/712948245?rec=641763397>

Patterson, Clarence Elto, Jr.
INTERMENT IN THE St. Augustine National CEMETERY

TO: **THE QUARTERMASTER GENERAL, WASHINGTON 25, D. C.** ORIGINAL MAY 11 1949

RELIGIOUS EMBLEM (Check One)
 LATIN CROSS STAR OF DAVID

NAME (Last, first, middle initial) STATE SERVICE DATA (Company, regiment, or other organization or branch of service and division, if any.)
 Patterson, Clarence Elto, Jr. Fla. **USNR**
USS Kasaan Bay (CVE 69)
U. S. Navy **WW II**

RANK **SP1C**
 SERIAL NO. **830 70 75**

DATE OF BIRTH			DATE OF DEATH			DATE OF INTERMENT			GRAVE LOCATION		DATES OF SERVICE			
MONTH	DAY	YEAR	MONTH	DAY	YEAR	MONTH	DAY	YEAR	SEC. OR PLOT	GRAVE OR LOT NO.	ENLISTMENT	DIED ON A. D.	DISCHARGE	RETIREMENT
6	10	19	4	27	45	Apr.	19	1949	D	92		<input checked="" type="checkbox"/>		

REMARKS (Authority for interment, pension or claims number, disinterment, etc.)
 Grave site previously reserved QMCMG 293. WW II Dead returned from 45-60 Oahu Halawa Cem. Hawaii Island. Colored, Married NOK Ruth Patterson (Wife) 1016 DeWitt St. Jacksonville, Fla. Undertaker Johnson's Funeral Home. QMC Form 315 furnished. Running No. 2467.

DATE HEADSTONE ORDERED AND B/L NUMBER
TATE, GA. 3 JUN 1949
5930704

SHIPPING POINT FOR HEADSTONES
 RAILROAD STATION FOR FREIGHT
 POST OFFICE ADDRESS

FEC RR St. Augustine, Fla.
 St. Augustine, Fla.

SIGNATURE OF SUPERINTENDENT OF NATIONAL CEMETERY OR QM OF POST OR POW CEMETERY
 Leon P. Leonard
 Superintendent
 (SIGNATURE)

66510750019

QMC FORM 14 REV 19 NOV 48 Previous editions may be used (See instructions on reverse side) 16-46609-2

Interment in St. Augustine National Cemetery

“U.S., National Cemetery Interment Control Forms, 1928-1962,” database, *Ancestry* (ancestry.com: accessed April 2, 2024), entry for Clarence Elto Patterson II, St. Augustine, Florida.

<https://www.ancestry.com/discoveryui-content/view/1600702:2590>

PATTERSON, Clarence Elton Jr.

D-92

STM 1st Class, U.S. Navy Reserve, World War II. Re-interred from Oahu Halawa Cemetery, Hawaii 20 April 1949. Florida: 10 June 1919 to 27 April 1945. (No card)

St. Augustine National Cemetery Index and Biographical Guide

Department of Military Affairs, *St. Augustine National Cemetery Index and Biographical Guide: Preliminary Abridged Edition* (St. Augustine, FL: St. Francis Barracks Special Archives, 1989), 204.

<https://ufdc.ufl.edu/UF00047708/00001/images/204>

Name	Clarence Elton Patterson Jr
Death Age	25
Birth Date	10 Jun 1919
Death Date	27 Apr 1945
Interment Date	19 Apr 1949
Interment Place	Florida, USA
Cemetery Address	104 Marine Street St. Augustine, FL 32084
Cemetery	Saint Augustine National Cemetery
Plot	Section D Site 92
Notes	Stm1 Us Navy World War Ii

Clarence Patterson Veterans Gravesite

“U.S., Veterans’ Gravesites, ca.1775-2019,” database, *Ancestry* (ancestry.com: accessed April 2, 2024), entry for Clarence Patterson Jr., Saint Augustine National Cemetery.

<https://www.ancestry.com/discoveryui-content/view/2364967:8750>



Clarence Patterson's Headstone in St. Augustine National Cemetery

UCF Veterans Legacy Program, *Headstone for Clarence Elto Patterson Jr*, photograph, 2023, St. Augustine National Cemetery, St. Augustine, FL.

1950
CONFIDENTIAL
U. S. DEPARTMENT OF COMMERCE
BUREAU OF THE CENSUS
1950 CENSUS OF POPULATION AND HOUSING
FORM P1

HOUSEHOLD NO. 68-111
PREVIOUS YEAR'S HOUSEHOLD NO. 68-111
APPROXIMATE DATE OF ENTRY INTO PRESENT RESIDENCE April 15
NAME OF PERSON TO WHOM INFORMATION IS TO BE FURNISHED William Heath, Jr.

FOR HEAD OF HOUSEHOLD
Name: Barry, Shudler
Relationship: Wife
Age: 50
Sex: M
Race: Ala
Marital Status: Married
Color of hair: Brn
Color of eyes: Bln
Occupation: cook
Industry: restaurant

FOR ALL PERSONS
Name: Salmers, Emma Lee
Relationship: Daughter
Age: 28
Sex: F
Race: Ala
Marital Status: Single
Color of hair: Brn
Color of eyes: Bln
Occupation: school cafeteria
Industry: P 714, 724

FOR PERSONS 14 YEARS OF AGE AND OVER
Name: Tolbert, William
Relationship: Head
Age: 45
Sex: M
Race: Ala
Marital Status: Married
Color of hair: Brn
Color of eyes: Bln
Occupation: laborer
Industry: P 710, 711, 30

FOR PERSONS LISTED ON SAMPLE LINES
Name: Whitfield, Rochester
Relationship: Head
Age: 47
Sex: M
Race: Ala
Marital Status: Married
Color of hair: Brn
Color of eyes: Bln
Occupation: laborer
Industry: P 710, 711, 48

Clarence's Widow in the 1950 United States Census

“1950 United States Federal Census,” database, *Ancestry* (ancestry.com: accessed April 2, 2024), entry for Ruth Patterson, Jacksonville, Duval, Florida.

<https://www.ancestry.com/discoveryui-content/view/80806881:62308>

THE H. & W. B.
Drew Co.
 EST. 1855 - QUALITY EVER SINCE

PRINTERS — STATIONERS
OFFICE OUTFITTERS

22-30 W. Bay St. Phone 3-5511

"Jacksonville's Leading Hotel"
THE SEMINOLE
 J. MARSHALL MORROW, Mgr.
 Air Conditioned Coffee Shop
 and Famous Indian Room

**GENL. W.
 POWELL
 & CO.**

**DEPENDABLE
 INSURANCE
 AND BONDS**

**1005-1007
 Graham
 Bldg.**

Phone
5-4564

PATTERSON
 Louise waitress Character's Rest h3367 Brentwood av
 Luther (c; Arkansas H) mattress mkr r1916 Venus
 Lyle L (Amanda S) elec contr 1215 Market h do
 Mae Mrs ofc sec Knight Builders Serv r1123 Madison av
 Maggie W Mrs (c) furn rms 821 Spearing h do
 Maud (c) h1350 Line
 Marie Mrs (c) mach opr Swisher's h1610 W 31st
 Marion L (Jessie A) liquors 2393 Edison and 609 N McDuff av h1655 Woodmere (Fairfax Manor)
 Martina C (wid Luther) r322 W 62d
 Mary W Mrs ofc sec Wiesenfeld Whse Co h473 E 44th
 Mellicona (Mellicona Beauty Shop) r1204 Florida
 Mitchell I driver Delaney Lndry r1818 Walnut
PATTERSON MOTORS INC. J D Mahon Smith Pres. Mrs Bernice J Patterson Sec-Treas. W B Patterson Mgr. Used Cars Bought and Sold 950 Hogan, Tel 3-4476
 Miles (c) studt 556 Tippin
 Myron K (Ruby) mgr Ardley Sundries h50095 San Jose bldg
 Nancy M (c) indrs r920 Kings rd
 Nancy U Mrs (c) tchr Davis St Sch h563 W 8th
 Ned (c; Helen J) hlpr Jax Brewing Co h1906 W 19th
 Nina L (wid Chas D) r1215 Market
 Norman E (Marna J) shjpr Wilson & Co h1916 Walnut
 Norman F (Ella G) driver Jax Coach h2913 Lenox
 Ola r4149 Longfellow
 Oscar M (c) USA r1112 W 23d
 Pat sander Odums & Sons r RD
 Queen Mrs (c) h1151 Evergreen av
 Rachel aitsn Mangel's r RD 9 Box 561
 Ralph (c; Rosa L) crane opr NAS h1334 W 32d
 Ralph (c; Bessie) mkr r1448 Lee
 Raymond E studt r276 Crystal
 Rebecca W (c; wid Chas) r1537 Milner av
 Richd (c; Vienna M) lab NAS h1527 Mt Herman
 Robt (c; Sarah P) lab SAL h1816 DeCottes
 Robt J (Pearl) mkr r3231 Trout River bldg
 Robt H (Ruth E) mech Millford Mtr h1220 Roselle
 Robt P hlpr U S Menzies Plywood r2988 Olga pl
 Roy W (Lola D) carp Peterson Contracting h19 Stockton
 Ruby R Mrs (Margan Center) 7916 E Ashley
 Ruth (c) Instr McDuff Clns r1479 E 23d
 Ruth L Mrs (c) maid Sd Mack Co r2997 Baldwin
 Ruth P Mrs ofc sec Osborne Corp & Markham h 4349 Longfellow
 Ruth W (c; wid Clarence) h1491 W 19th
 Saml (c; Jane R) lngshmn h1562 W 24
 Saml C (Edna F) electr h452 Tallebrand av
 Sarah Mrs (c) maid h150 Oak
PATTERSON-SARGENT CO THE MANUFACTURERS OF BPS PANTS and Vests, 708 Main, Tel 5-3533
 Scale & Equipment Co (Jerome A Patterson) sales and service 463 Park
 Smith F (Mary P) bartngr mgr Edgewood Theatre h1103 Kerle
 Sophie P (c; wid Geo) h1448 Lee
 Stella H (wid Virgil L; Stella's Hotel) h1102 Kings av
 Stepi B (Dorothy I) mech Fletcher Mtr Sls h15 44th
 Tessie Mrs slsmn The Outlet r1012 Mary
 Theo L slsmn Gerber Products
 Theo (c; Martha A) hlpr Ry Exp h2319 Thames
 Tney (c; Annie M) h239 Wash
 Waffer A (c) wood hndr Natl Container Corp r214 W Stuart
 Wm (c; Mamie L) plstr r1448 Lee
 Wm H (Rose) formn Jax Gas Corp r RD 1 Box 378 Mayport
 Wm B (Bernice J) mgr Patterson Motors Inc h 1325 Lakewood rd
 Wm C studt r25 E 19th
 Wm G (Anna L) carrier PO h710 E 5th
 Wm M (c; Eva L) driver NAS h1639 W 15th
 Wm M (Ella M) state cash SBT&T h2988 Olga pl
 Wm M Jr (Faye B) dentist 241 W Ashley 2d fl h1624 Felch av
 Wm O (Charlotte R) clk Am Oil r1769 Mayfair rd
 Wm Z (Agnes C) driver Wolfson Bros h28 E 15th
 Willie (c; Ruth L) h2667 Baldwin
 Willie (c; lab) NAS h1225 Evergreen av
 Willie M Mrs (c) maid r167 Jessie
 Woodrow E (c; Johnnie) Instr Jones Institute h 1549 E 22d
 Zeddie E atndt Revels Shell Service Station r 2395 Trout River bldg
 Zetta pkr Swisher's
 Pattilo Adlle M (wid Edw G) r1114 Wyeoff av
 Cleo Mrs cash Jax Furn r E Bay apt 611
 Lewis W emp PO h1001 Ernest

PATILLO
 Robt E r2226 Irene
 Roy C serv mgr Service Elec h1 E Bay apt 611
 Wm H mgr Marshall & Spencer h1 Wyeoff
 Pattilohai Harold B (Ruth D) dentist 225 W Ashley h293 h1127 Windsor pl
 Harold B Jr (Berbara D) dentist 225 W Ashley R293 h2169 Herschel
 Pattison see also Patterson
 Carrie r145 W 19th
PATTISON RALPH W (Dewling & Pattison), Court Reporter, 406-412 Law Exchange Bldg 238 E Farsyth, Tel 5-5917, h145 W 10th, Tel 4-8822
 Patton Amanda T (wid Benj) h618 W Monroe
 Ann A waitress rs E 8th
 Eug L (Rosa C) v-pres Motor Finance Co h2805 Park
 Eug L Jr (Vondel G) ofc mgr Dinmore Dairy h 1526 Naldo av apt 3
 Hawkins W (Louise C) crane opr U S Gypsum r153 E 1st
 Jas J (Mary S) v-pres Jax Kennel Club h1836 Naldo av apt 1
 Jas M (Marzi) supt U S Dept of Labor h2310 Delwood av
 Joe A (Myra S) h3394 Polinetta
 Joe B slsmn Westinghouse r3360 Knight
 John D (Ely E) mnbr R L Stauffer Co h245 W 16th
 John D Jr studt r245 W 16th
 John M Jr (Ethel M) slsmn Riverside Chev h1826 Naldo av
 Joe (Christine E) studt r126 Phelps
 Joella W Mrs sten Chev Mtr h311 Goufar bldg
 Lela B (wid Albert H) r245 W 16th
 Margt J (wid Geo) ofc sec Episcopal Diocese of Fla h2365 Herschel
 Marshall W (c) barber h153 Davis h1959a do
 Merrill F (Leola W) ofc mgr T B Holliday Inc h311 (Patricia S) treas E A Martin Seed Co h1522 Oak
 Nellie (c; wid Garfield) maid r1529 Harper
 Versie H (c; wid Jos) maid h1147 W 4th
 Wm (c; c; c) h1525 Caroline
 Patty Claude H (Tina S) mgr truck sls Massey Mtr h1463 Birmingham rd
 Paton Fernande, clk C&F Sales r321 VanBuren
 Pauline (c; c; c) h1525 Caroline
 Leona T typ Fidulty Casualty Ins r910 E Duval
 Louis E clk PO h221 VanBuren
 Manuela (wid Gaona) h1910 Duval
 Mary A r321 VanBuren
 Rosa hlpr Newb-Morris Box r321 VanBuren
 Rosa (wid Felix) r321 VanBuren
 Vaughn Hunter L (Olga G) bodymn Coastal Garage r RD 10 Box 514
 Kath Mrs asst mgr Upholstery Sup Co r29 E 9th
 Pauline Dealer Inc Edwin B Westfield mgr 2391-10 Market
 Paul Anabelle (wid Jack D) smts Sylvia's r726 Gilmore
 Barney W (Ruth H) eng ACL h1040 Cherry
 Byron (c; Alice L; Jax Photograph) h1009 Stockton apt 8
PAUL G LESTER (Margaret S), Pres. C Lester & Associates Inc, 53287 Emory cir, Tel 9-9502
PAUL C LESTER & ASSOCIATES INC. C Lester Paul Pres., Real Estate, Insurance, Bonds 1539 Hendricks av (S), Tel 9-9731 and 9-2813 (See page 110 Buyers' Guide)
 Carlton (Maureen M) electn ACL h4711 Pine-wood rd
 Chas J (c; Leola M) serv dept Firestone h619 Court G
 Fran A (Pearl G) h239 W 67th
 Dorothy I aide Duval Medical Center r133 W 9th
 Douglas C (c; Frances G) slsmn Afro-Am Ins h1341 Franklin
 Ella M clk Fed Res Bk r113 E 62d
 Ervin D clk Solomon's Food Mkt r1734 Pearl
 Estelle (wid Robt) r1626 King
 Ethel S Mrs (c) hlpr Help-Ur-Self Lndry h1025 Madison
 Frances slsmn Economy Five & Ten Cent Stores r1224 Buckman
 Fred L (c) studt r1733 E 21st
 Geo E (Ollie G) servn Jax Photograph h1009 Stockton apt 1
 Geo H (Mary S) slsmn Basecom O Hardee h 4125 Dover rd
 Gerald D (c) driver Tresca The Florist r1341 Franklin
 Groceteria (Paul J Giorgetti) gros 1819 Pearl
 Howerton (Jane S) storechr NAS h4555 Ramona
 Harland (Jane E) phys h1223 Ardley rd
 Jack L slsmn Mather Furn r37 W Adams
 Jas A (Naomi W) slsmn Duval Vending h1594-16 Perry apt 13
 John W (Cath S) slsmn Strahan's Lndry h540 Copeland
 Jos E (c; Emma J) loader New Deal Cab h1123 Grothe
 Lloyd N (Mary L) slsmn Tropical Overall Serv h1890 E 25th
 Louis (Freda K) br mgr Setzer's h2232 Ernest

PALL
 Luther H (Margie S) clk Duval Co Judges Court r115 Laurina
 Mannel E (Heddie A; White Palace Rest) h1739 Ardmore av
 Margt S Mrs sec-treas C Lester Paul & Associates h2287 Emory cir
 Mary div mgr Sears r1125 Dover rd
 Maureen M Mrs tchr Grand Pk Sch h4711 Pine-wood rd
 Maxwell H (Charlotte B) seamr h354 E Ashley apt 1
 Melvin L studt r1734 Pearl
 Minnie P (c; wid Chas) maid Graham Bldg r 1526 Grothe
 Nash C (c; Margt E) interior decorator 1181 N Wood rd
 Nathan (Freda G) clk Flamingo Super Mkt h 1734 Pearl
 Nathaniel (c) lab Ry Exp r1733 E 21st
 Nona H (wid Jas L) h548 Park apt 2
 Phyllis L dental asst Dr Jack E Steider r2552 Ernest
 Pauline E mech NAS h rear 515 Ernest
 Robt H (Mildred S) cash Waterman SS Corp h1729 Cambridge rd
 Robt Jr (Barbara E) pres Canada Dry Bottling Co of Fla h1819 Donald
 Robt L (wid Mrs) hlpr atomizer Swisher's h113 E 63d
 Russell J (Henrietta A) deputy County Tax Assessor h110 E 17th
 Sally H (wid Wm) r210 Copeland
 Tommie M (c) maid r393 N Myrtle
 Wm H (wid Mrs) Canada Dry h1437 McGirts bldg
 Wellington P (Anne R) v-pres-dlr Foremost Dairies h834 Arapahoe av
 Willie N (c; Eugenia M) h1198 Logan
 Paul's Barber Shop (Ed S Hunter) 341 E 8th
 Confectionery (Evan E Johnson) 321 W Adams
 Pauldo Lillian (c) waitress Wm Levine r1548 W 32d
 Paulite Jos A (Freda N) mach Jax Yacht Stge h 226 Catherine
 Pauline Anita (c) aide Duval Medical Center r1830 Venus
 Eva (c) dish washer Jax Convalescent Hosp
 Jas (c; Anita G) frt hndlr Ry Exp h1836 Venus
 Willie (c; Willer D) lab U S Gypsum r1213 E 21st
 Pauline Apartments 1065 Kings av
 Helen (c; wid Albert) maid Duval Medical Center h1625 W 19th
 Henry M (Hattie L) bulk plant atndt Jos H 1828 W 12th
 Jax (c) lab Willam Toomer r137 Jessie
 John W (c; McVella J) porter Pullman Co h 1828 W 12th
 Jos D (c; Pauline B) porter Pullman Co h946 W Wood rd
 Mary G (c; wid Walter) h737 Jessie
 Sam (c; Ethel M) r625 W Union
 Wm M (c; Edna C) clk Pelican Liquors r1640 W 8th
 Paulk Annie mach opr Swisher's
 Annie Mrs (c) h837 Kings rd apt D
 Arrie F (Lorr E) mech h1911 Math
 Arzell (c; Effie) emp Swisher's r1639 E 21st
 Arzell (May W) lab Evergreen Cemetery r1127 E 24th
 Brunell pkr Swisher's
 Clyda pract nurse Duval Medical Center r2927 Bridler
 Clyde sten Aetna Life r623 Park
 Cora (wid Alton F) h3551 Brentwood av
 Danl M (Ollie C) mach opr Swisher's h1631 E 15th
 Della (Hazel) rd contr h3330 Clarendon rd
 Dorman (Pearl) electn City h2138 Thiden
 Edson (Evelyn H) mech Auchter Constn h752 Mackinaw
 Fred H (Emma L) clk NAS h368 May
 Jas G (Lillian W) city fire fighter h1226 E 11th
 Jas V atndt Bogus Serv Sta r RD 10
 Jimmie L (Joan Ann) mtrcmr Maxwell Hse r 2262 Myrtle av
 Lillie Mrs opr Lucie's Beauty Shop r210 E 19th
 Louise clk Chas E Commander & Co r2929 Post
 Mary (c) feeder Duval Lndry r1713/2 W Weaver
 Melton (Emma G) mach Swisher's h2227 Bridler
 Milburn W (Retty) mkt mgr Winn & Lovett h258 W 5th apt 1
 R J (c) porter Pullman Co r1172 W Beaver
 Robt L (Dolores L) formn Henley & Beckwith h788 E 19th

KOEGEL PLUMBING & HEATING CO.
PLUMBING AND HEATING

1842 River Oaks Rd. Prompt Service — Repair Work Phone 9-2646

R. L. POLK & CO.
 City, County, State and National
 Directory Publishers
 OFFICES IN PRINCIPAL CITIES

Any Can Furnish You
 Any Directory Published
 in the world at publisher's
 price same day order
 is received

Clarence's Widow in the 1950 Jacksonville City Directory

"U.S., City Directories, 1822-1995," database, Ancestry (ancestry.com: accessed April 2, 2024), entry for Ruth W Patterson, Jacksonville, Florida.

<https://www.ancestry.com/discoveryui-content/view/1092952271:2469>

H. H. SIMMONS Realty COMPANY
Established 1898



Real Estate
Insurance
Mortgages
Rentals

Dial
EL 6-2441

10 N.
Ocean St.

S E R V I C E
A M B U L A N C E
L E

Funeral
Directors

323
Riverside Ave.

Phones
EL 4-5451
EL 4-5452

5 KLOEPEL Hotels In Florida

THE GEORGE WASHINGTON—100% Air Conditioned—Jacksonville, Fla.
THE MAYFLOWER—100% Air Conditioned—Jacksonville, Fla.
THE JEFFERSON—100% Air Conditioned—Jacksonville, Fla.
THE GEORGE WASHINGTON—100% Air Conditioned—West Palm Beach, Fla.
PENNSYLVANIA HOTEL—100% Air Conditioned—West Palm Beach, Fla.

WETHERINGTON'S CITIES SERVICE

CITIES TIRES, BATTERIES and ACCESSORIES

2753 Park St.
SERVICE Phone EV 8-6617

PATTERSON

- Norman E (Maena J) shipfr Merrill-Stevens h 47 LaMain ct
- Norman F (Edna J) h2013 Lenox av
- Norman F (Johnnie C) operations agt Natl Air h337 Long Branch blvd
- Otto S mgr Allright Parking Lot r1045 Stark
- Ora Mrs maid h1220 Harrison
- Ora R Mrs pres Nicole Ciss r1407 W 1st
- Otis (Believe W) URN h1115 Campus
- Otis J agt Gulf Life Ins r RD 10
- Pearl L Mrs agt Indpt L&A Ins h7304 N Linda dr
- Queen Mrs h1212 Evergreen av
- Ralph putr r1448 Lee
- Richd driver Silver Hdqs r2607 Sheridan la
- Richd (Volonia) lab NAS h1327 Mt Herman
- Richd slsmn United Eng h1923 Olivia
- Richd E (Vera) pres United Plywood & Door Poudre Vndrs Beach Fla
- Robt lab Am Celcure Wood Preserving r1816 DeCoties
- Robt (Sarah) lab r1044 Line
- Robt D (Pearl L) Lake Forest Drive Inn h7304 N Linda dr
- Robt H (Ruth H) mech NAS h0158 Lexington dr
- Robt P agt Conn Mut Life Ins r2883 Olga pl
- Ruby r222 Talleyrand av
- Ruth L Mrs cook Donut Shop h732 Court H
- Ruth P (wid J Swift) ofc sec Osborne Cupp & Markham h4349 Longfellow
- Ruth W (wid Clarence) maid h773 N Lincoln ct
- Ruthia L food server Donut Shop r732 Court H
- Saml USA r1129 Harrison
- Saml (Jane R) inghsmn h1062 W 25
- Saml C (Edna) elects Miller Elec h152 Talleyrand av
- Sarah maid h159 Oak

PATTERSON-SARGENT CO THE Manufacturers of PPS Paints and Varnishes, 3101 Main, Tel EL 5-8248

- Scale & Equipment Co (Jerome A Patterson) 1316 Edison av
- South P (Mary F) parking lot stndt Edgewood Theatre h1103 Kerle
- Sophie F (wid Geo) h1448 Lee
- Steph F (Dorothy J) mech h19 E 44th
- Theo L slsmn Gerber Products r1229 Cahoon rd
- Thos (Martha) h2219 Thames
- W F r115 E Duval
- Walter W tech W U Telg r Jacksonville Beach Fla
- Wm r117 Newman
- Wm lab r174 VanBuren
- Wm C (Joy F) URN r28 E 19th
- Wm G (Annie L) carrier PO h716 E 9th
- Wm L (Ruth) form Caddell & Jackson Contrs h1609 Clarkson
- Wm M (Eva) driver NAS h1639 W 19th
- Wm M Jr (Patsy B) dentist 1925 Hendricks av h3829 Cordova av
- Wm E (Agnes C) delmn Jax Paper h28 E 19th Willie lab NAS r1121 Evergreen av
- Willie (Orel) lab NAS h1329 VanBuren
- Woodrow (Johnnie M) lab NAS h3359 E 22d
- Zetta M Mrs pkr Swisher's h74 E 54th

Pattillo Cleo B Mrs cash Jax Furn h538 Nightingale rd

- Lewis W emp PPS h1001 Ernest
- Roy C (Cleo B) slsmn Shady's h538 Nightingale rd
- Wm H ofc mgr-asst sec Jax Elec Service h1114 Wyc-off av

Pattis Harold B (Ruth H) dentist 225 W Ashley R203 h1692 Nottingham rd

PATTISHALL

- Harold B Jr (Barbara B) dentist 225 W Ashley R203 h1692 Nottingham rd
- Sidney C (Ruth S) Jan County Court House h 2118 Roselle

Pattison see also Patterson

PATTISON RALPH W (Dewling & Pattison), Court Reporters, 806 Florida Title Bldg, 108-10 W Forsyth, Tel EL 3-0118, h145 W 10th, Tel EL 4-8628

- Roy W (Lois C) elects Jax Term h1155 Wyc-off av
- Pattie Willie (Virginia) lab h1152 Phelps
- Patton Alice L Mrs ofc sec State Bld of Health h 1274 Belmont ter apt 2
- Amanda T (wid Ben O) h618 W Monroe
- Clare E stndt r252 Oak
- Dale E (Thelma S) agt Prudential Ins h7216 Barbairie
- Dee (wid Wm) h525 Caroline
- Devon K (Vera V) carp h4751 Lawnview
- Eug L (Eva W) v-pres Motor Finance h48 W 19th
- Eug L Jr (Alice L) ofc mgr Harmes Interpieces h1274 Belmont ter apt 2
- Joe A (Myra) bge agt Fla Greyhound r5207 Putomac av
- John D (Dorothy V) plmb R L Slaughter Co h 2117 W Alendale ctr
- John M Jr (Ethel) slsmn Riverside Cher r Jacksonville Beach Fla
- Margt J (wid Theo) ofc sec Episcopal Diocese of Fla h2803 Oak
- Marshall W h1028a Davis
- Merrill F (Letta W) slsmn Wolfe Distrs h341 Goffair blvd
- Ned A (Patricia S) purch agt Am Coolair h 2502 Doric av
- O K (Winnie K) slsmn Duval Jewry h1107 Wyc-off av
- Oscar F r1018 Osceola
- Patricia cik r1228 Hubbard
- Robt J (Jane F) URN h1519 Axala ter
- Versie (wid Joe) maid h1169 W 3d
- Voncel G dept mgr Times-Union h339 Cedar 8th F
- Winnie K Mrs sten Jax Paper Co h1107 Wyc-off av
- Patty Chas B (Tina B) slsmn Quinn R Barton Co h1432 River Oaks rd
- Jo Sundries (Mrs Blanche L Taylor) 1040 Logan
- Patric Fernando tchr Arth Murray Dance Studio r2825 Green
- Louis cik PO h301 E Church
- Louis R (Rosa) cik PO r231 VanBuren
- Manuela (wid Celesto) nursery 912 E Duval h do
- Patzkowski G O agt Gulf Life Ins r256 E 9th
- Mary M cash Kay Jewry r346 E 9th
- Paula Duval W (Lillian M) mason contr 3929 N Terry Parker dr h do
- Frank J asst ship cik All-State Pipe Sup r31 W 9th
- Geo F (Ruth E) tchr Kirby-Smith Sch h529 Nightingale rd
- Ruth E Mrs tchr Lake Shore Sch h529 Nightingale rd
- Paul A C (Helen) driver Union Term Whse h1120 W Church
- Alyce R Mrs sten Fruehauf Trailer h3046 Walton apt 3
- Annabelle (wid Jack) slsmn Ryovia's r2112 Ernest
- Barney W (Alma B) engn ACL h1060 Cherry
- Bernice J Mrs waitress Moore's Restr h306 W 22d
- Hyron C (Follies Theatre; Funland Arcade; Jax Phonograph) 2111 W Ashley
- C Lester (Margt B; Dixie Body Shop) h2047 Olga pl
- Carlton (Maureen M) elects ACL h1711 Pine-wood rd
- Charlie J Jan City Health Dept r1800 Laura
- Christine maid r732 Davis
- Clarence r1211 E Monroe
- Dallis Mrs pkr Clark Fruit h4818 Marquette av
- Donna K stndt r4739 Appleton av
- Drummond (Marguerite A) h4845 Genoa av
- Elsie opr Murray Hill Beauty Salon r6223 Com- modore dr

PAUL

- Emily stndt r217 Market
- Ervin D h3432 Oak Forest dr
- Etzel mgr The Wash Tub r1211 Davis
- Frances G Mrs h1341 Franklin
- Fred M h1732 E 21st
- Geo E (Pig's Whistle) r1855 Main
- Gerald D (Luella) porter Jax Term r1341 Frank- lin
- Herman S stndt r2252 Ernest
- Howard J (Lillian L) hbr City Health Dept h 1906 Fair
- J Harland (Janellen N) med dir US Govt h1232 Ardley rd
- Jack N (Bernice J; Howell's Sign Shop) h396 W 22d
- Jas (Annie P) lab NAS h1621 W 19th
- Jas A (Naomi W) pilot Natl Air h2946 Rocca- mont
- John W (Kath) slsmn Sou Dairies h140 Cope- land
- Jon E (Emma J) h1923 Grothe
- Juanita stndt r318 Newman
- LaMera Mrs (Powder Puff Beauty Salon) h1620 Flagler av
- Lois maid r232 Davis
- Leon W delmn M R & R Trucking r RD 10 Box 275a
- Louise (Freda K) slsmn Reiner's h2252 Ernest
- Lucille C Mrs beauty shop 1341 Franklin h do

PAUL LUTHER H (Margie S), Chief Clerk Duval County Judges' Court, 113 Court House, 116 Market, Tel EL 5-9656, h413 Laurina, Tel FL 9-0487

- Manuel E (Hirle A; White Palace Restaurant) h2439 Appleton av
- Margie Mrs ofc sec Hugh B Dowling h413 Laurina
- Mary R (wid Geo H) slsmn Sears h4123 Dover rd
- Maureen M Mrs tchr PR h1711 Pinewood av
- Maurice M USAF r10 E 17th
- Minnie r1322 Grothe
- N C Interior Decorator (Nash C Paul) 1411 N Myrtle av
- Nash C (Margt E; N C Paul Interior Decorator) h4143 N Myrtle av
- Nathi r1732 E 21st
- Owen D r445 E 6th
- Patricia C stndt r1848 Donald
- Ralph (Edna) driver Great Sou Trucking r166 Parker
- Revere Life Insurance Co Jas W Beach penl agt 486 W Adams h604
- Robt Mrs r1636 King
- Robt H (Mildred B) cash Waterman BS Co h4728 Cambridge rd
- Robt H III stndt r1840 Donald
- Robt H Jr (Barbara C) pres Canada Dry Bottling Co h1840 Donak
- Robt L (Vesta R) mech Swisher's h413 E 65d
- Russell J (Henrietta A) dep Duval County Tax Collector h419 E 17th
- Tenne E (wid Robt B) r2022 Dellwood av
- Tommie L maid r1221 W Duval
- Vincent M mech Jax Phonograph r4739 Apple- ton av
- Wellington P (Ann R) v-pres Foremost Dairies h4894 Arapahoe av
- Wilbur r1611 McDonche
- Paul's Barber Shop (Edw S Hunter) 541 E 9th
- Confectionery (Paul E Johnson) 521 W Adams
- Groceries (Paul J Giorgetti) 1819 Pearl
- Shoe Repair Service (Paul J Giorgetti) 1823 Pearl
- Faulstaus Al mgr Howard Johnson's Inc r1102 Flagler av
- Paulo Henry (Roma L) lab h1432 Dennis
- Robt (Mary A) hbr Jack C Wilson h1546 W 9th

Fauletta Freda (wid Jon A Jr) r533 Ogram

- Jon A mech Jax Yacht Rgr h532 Ogram
- Lee B (Mary A) slsmn r470 Phillips hwy
- Paulin Anita F Mrs stndt Duval Med Center h3716 Freeman rd
- Jas A (Anita F) cik PO h3716 Freeman rd
- Nan lab r1553 Mt Herman
- Theresa stndt r3716 Freeman rd
- Pauline Apartments 1805 King's rd
- Helen (wid Albert) maid Duval Med Center h 1625 W 19th
- Henry (Harriett) fuel oil h1040 W 8th

WMBR-TV  **100,000 WATTS CHANNEL 4**

605 S. Main St. (S.J.) Tel. EX 8-0501

Clarence's Widow in the 1955 Jacksonville City Directory

"U.S., City Directories, 1822-1995," database, Ancestry (ancestry.com: accessed April 2, 2024), entry for Ruth W Patterson, Jacksonville, Florida.

<https://www.ancestry.com/discoveryui-content/view/672522419:2469>