

UCF's Veterans Legacy Program



VA



U.S. Department
of Veterans Affairs
National Cemetery Administration



UCF

UNIVERSITY OF CENTRAL FLORIDA

Department
of History

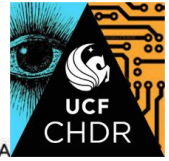

Doris Lorraine Aanerud

1932 – 2015

Staff Sergeant: US Women's Army Corps (USWAC)

Korea

*Please note that news articles published online often exist behind paywalls and require a subscription to access digitally. We have provided links, but have not reproduced them here. Similarly, many families have created remembrance pages. Again, we have provided links, when applicable, but have not reproduced any images without express written permission from the family.

| FAMILY NO. | LINE NO. | NAME | RELATION | PERSONAL DESCRIPTION | | SATISFY | | | OCCUPATION | EDUCATION | | MARRIAGE |
|------------|----------|--------------|----------|----------------------|-----|-------------------------------|---|---|------------|---------------------------------------|---|----------|
| | | | | Color | Sex | Place of birth of this person | Place of birth of father of this person | Place of birth of mother of this person | | Whether able to speak English at home | Whether able to speak English at school | |
| 1 | 1 | 1738 66 1049 | Head | 10 | 10 | 10 | 10 | 10 | 10 | 10 | 10 | 10 |
| 2 | 2 | | Wife | 10 | 10 | 10 | 10 | 10 | 10 | 10 | 10 | 10 |
| 3 | 3 | | Child | 10 | 10 | 10 | 10 | 10 | 10 | 10 | 10 | 10 |
| 4 | 4 | | Child | 10 | 10 | 10 | 10 | 10 | 10 | 10 | 10 | 10 |
| 5 | 5 | 1742 67 110 | Head | 10 | 10 | 10 | 10 | 10 | 10 | 10 | 10 | 10 |
| 6 | 6 | | Wife | 10 | 10 | 10 | 10 | 10 | 10 | 10 | 10 | 10 |
| 7 | 7 | | Child | 10 | 10 | 10 | 10 | 10 | 10 | 10 | 10 | 10 |
| 8 | 8 | | Child | 10 | 10 | 10 | 10 | 10 | 10 | 10 | 10 | 10 |
| 9 | 9 | | Child | 10 | 10 | 10 | 10 | 10 | 10 | 10 | 10 | 10 |
| 10 | 10 | | Child | 10 | 10 | 10 | 10 | 10 | 10 | 10 | 10 | 10 |
| 11 | 11 | | Child | 10 | 10 | 10 | 10 | 10 | 10 | 10 | 10 | 10 |
| 12 | 12 | | Child | 10 | 10 | 10 | 10 | 10 | 10 | 10 | 10 | 10 |
| 13 | 13 | | Child | 10 | 10 | 10 | 10 | 10 | 10 | 10 | 10 | 10 |
| 14 | 14 | | Child | 10 | 10 | 10 | 10 | 10 | 10 | 10 | 10 | 10 |
| 15 | 15 | | Child | 10 | 10 | 10 | 10 | 10 | 10 | 10 | 10 | 10 |
| 16 | 16 | 1745 67 112 | Head | 10 | 10 | 10 | 10 | 10 | 10 | 10 | 10 | 10 |
| 17 | 17 | | Wife | 10 | 10 | 10 | 10 | 10 | 10 | 10 | 10 | 10 |
| 18 | 18 | | Child | 10 | 10 | 10 | 10 | 10 | 10 | 10 | 10 | 10 |
| 19 | 19 | | Child | 10 | 10 | 10 | 10 | 10 | 10 | 10 | 10 | 10 |
| 20 | 20 | | Child | 10 | 10 | 10 | 10 | 10 | 10 | 10 | 10 | 10 |
| 21 | 21 | | Child | 10 | 10 | 10 | 10 | 10 | 10 | 10 | 10 | 10 |
| 22 | 22 | | Child | 10 | 10 | 10 | 10 | 10 | 10 | 10 | 10 | 10 |
| 23 | 23 | | Child | 10 | 10 | 10 | 10 | 10 | 10 | 10 | 10 | 10 |
| 24 | 24 | | Child | 10 | 10 | 10 | 10 | 10 | 10 | 10 | 10 | 10 |
| 25 | 25 | 1748 67 113 | Head | 10 | 10 | 10 | 10 | 10 | 10 | 10 | 10 | 10 |
| 26 | 26 | | Wife | 10 | 10 | 10 | 10 | 10 | 10 | 10 | 10 | 10 |
| 27 | 27 | | Child | 10 | 10 | 10 | 10 | 10 | 10 | 10 | 10 | 10 |
| 28 | 28 | | Child | 10 | 10 | 10 | 10 | 10 | 10 | 10 | 10 | 10 |
| 29 | 29 | | Child | 10 | 10 | 10 | 10 | 10 | 10 | 10 | 10 | 10 |
| 30 | 30 | | Child | 10 | 10 | 10 | 10 | 10 | 10 | 10 | 10 | 10 |
| 31 | 31 | | Child | 10 | 10 | 10 | 10 | 10 | 10 | 10 | 10 | 10 |
| 32 | 32 | | Child | 10 | 10 | 10 | 10 | 10 | 10 | 10 | 10 | 10 |
| 33 | 33 | | Child | 10 | 10 | 10 | 10 | 10 | 10 | 10 | 10 | 10 |
| 34 | 34 | | Child | 10 | 10 | 10 | 10 | 10 | 10 | 10 | 10 | 10 |
| 35 | 35 | | Child | 10 | 10 | 10 | 10 | 10 | 10 | 10 | 10 | 10 |
| 36 | 36 | | Child | 10 | 10 | 10 | 10 | 10 | 10 | 10 | 10 | 10 |
| 37 | 37 | | Child | 10 | 10 | 10 | 10 | 10 | 10 | 10 | 10 | 10 |
| 38 | 38 | | Child | 10 | 10 | 10 | 10 | 10 | 10 | 10 | 10 | 10 |
| 39 | 39 | | Child | 10 | 10 | 10 | 10 | 10 | 10 | 10 | 10 | 10 |
| 40 | 40 | | Child | 10 | 10 | 10 | 10 | 10 | 10 | 10 | 10 | 10 |
| 41 | 41 | 1752 72 120 | Head | 10 | 10 | 10 | 10 | 10 | 10 | 10 | 10 | 10 |
| 42 | 42 | | Wife | 10 | 10 | 10 | 10 | 10 | 10 | 10 | 10 | 10 |
| 43 | 43 | | Child | 10 | 10 | 10 | 10 | 10 | 10 | 10 | 10 | 10 |
| 44 | 44 | | Child | 10 | 10 | 10 | 10 | 10 | 10 | 10 | 10 | 10 |
| 45 | 45 | | Child | 10 | 10 | 10 | 10 | 10 | 10 | 10 | 10 | 10 |
| 46 | 46 | | Child | 10 | 10 | 10 | 10 | 10 | 10 | 10 | 10 | 10 |
| 47 | 47 | | Child | 10 | 10 | 10 | 10 | 10 | 10 | 10 | 10 | 10 |
| 48 | 48 | | Child | 10 | 10 | 10 | 10 | 10 | 10 | 10 | 10 | 10 |
| 49 | 49 | | Child | 10 | 10 | 10 | 10 | 10 | 10 | 10 | 10 | 10 |
| 50 | 50 | | Child | 10 | 10 | 10 | 10 | 10 | 10 | 10 | 10 | 10 |

Doris's Father in the 1910 United States Federal Census

“1910 United States Federal Census,” database, Ancestry (ancestry.com: accessed September 3, 2023), entry for Roy L Aanerud, Chicago, Illinois.

<https://www.ancestry.com/discoveryui-content/view/141190045:7884>

| LOCATIONS | NAME | RELATION | PERSONAL DESCRIPTION | SEX | COLOR | BIRTH | PLACE OF BIRTH | CITIZENSHIP | EDUCATION | INDUSTRY | OCCUPATION | MARRIAGE | | SPECIAL INSTRUCTIONS | REMARKS | | | |
|-------------|------|----------|----------------------|-----|-------|---------------|----------------|-------------|-----------|----------|----------------|----------|---------|----------------------|---------|---|---|--|
| | | | | | | | | | | | | Married | Widowed | | | | | |
| 1 | 2 | 3 | 4 | 5 | 6 | 7 | 8 | 9 | 10 | 11 | 12 | 13 | 14 | 15 | 16 | | | |
| 432 57 105 | City | Head | W. W. 47 1/2 13 | M | W | Wisconsin | Wisconsin | 1900 | English | Carriage | Carriage | W | 3 | 0 | 2 | 1 | 1 | |
| | | Wife | F. W. 38 1/2 13 | F | W | Wisconsin | Wisconsin | 1900 | English | none | none | W | 3 | 0 | 2 | 1 | 1 | |
| | | Daughter | F. W. 6 1/2 5 | F | W | Wisconsin | Wisconsin | 1900 | English | none | none | W | 3 | 0 | 2 | 1 | 1 | |
| 426 92 104 | | Head | M. W. 27 1/2 13 | M | W | Wisconsin | Wisconsin | 1900 | English | Merchant | Merchant | W | 3 | 0 | 2 | 1 | 1 | |
| | | Wife | F. W. 23 1/2 13 | F | W | Wisconsin | Wisconsin | 1900 | English | none | none | W | 3 | 0 | 2 | 1 | 1 | |
| | | Daughter | F. W. 12 1/2 8 | F | W | Wisconsin | Wisconsin | 1900 | English | none | none | W | 3 | 0 | 2 | 1 | 1 | |
| | | Daughter | F. W. 7 1/2 5 | F | W | Wisconsin | Wisconsin | 1900 | English | none | none | W | 3 | 0 | 2 | 1 | 1 | |
| 426 93 107 | | Head | M. W. 48 1/2 38 | M | W | Massachusetts | Massachusetts | 1900 | English | Lawyer | City Attorney | W | 3 | 0 | 2 | 1 | 1 | |
| | | Wife | F. W. 42 1/2 38 | F | W | Massachusetts | Massachusetts | 1900 | English | none | none | W | 3 | 0 | 2 | 1 | 1 | |
| | | Daughter | F. W. 21 1/2 5 | F | W | Wisconsin | Wisconsin | 1900 | English | Merchant | Merchant | W | 3 | 0 | 2 | 1 | 1 | |
| 418 94 108 | | Head | M. W. 43 1/2 13 | M | W | Wisconsin | Wisconsin | 1900 | English | Merchant | Clothing Store | W | 3 | 0 | 2 | 1 | 1 | |
| | | Wife | F. W. 37 1/2 13 | F | W | Wisconsin | Wisconsin | 1900 | English | none | none | W | 3 | 0 | 2 | 1 | 1 | |
| | | Son | M. W. 10 1/2 5 | M | W | Wisconsin | Wisconsin | 1900 | English | none | none | W | 3 | 0 | 2 | 1 | 1 | |
| | | Son | M. W. 4 1/2 5 | M | W | Wisconsin | Wisconsin | 1900 | English | none | none | W | 3 | 0 | 2 | 1 | 1 | |
| | | Son | M. W. 20 1/2 5 | M | W | Wisconsin | Wisconsin | 1900 | English | Merchant | Merchant | W | 3 | 0 | 2 | 1 | 1 | |
| | | Son | M. W. 18 1/2 5 | M | W | Wisconsin | Wisconsin | 1900 | English | Merchant | Merchant | W | 3 | 0 | 2 | 1 | 1 | |
| 404 95 109 | | Head | M. W. 43 1/2 18 | M | W | Wisconsin | Wisconsin | 1900 | English | Merchant | Merchant | W | 3 | 0 | 2 | 1 | 1 | |
| | | Wife | F. W. 36 1/2 18 | F | W | Wisconsin | Wisconsin | 1900 | English | none | none | W | 3 | 0 | 2 | 1 | 1 | |
| | | Son | M. W. 17 1/2 5 | M | W | Wisconsin | Wisconsin | 1900 | English | none | none | W | 3 | 0 | 2 | 1 | 1 | |
| | | Son | M. W. 13 1/2 5 | M | W | Wisconsin | Wisconsin | 1900 | English | none | none | W | 3 | 0 | 2 | 1 | 1 | |
| 362 96 110 | | Head | M. W. 39 1/2 16 | M | W | Wisconsin | Wisconsin | 1900 | English | Engineer | Electrician | W | 3 | 0 | 2 | 1 | 1 | |
| | | Wife | F. W. 34 1/2 16 | F | W | Wisconsin | Wisconsin | 1900 | English | none | none | W | 3 | 0 | 2 | 1 | 1 | |
| | | Son | M. W. 14 1/2 8 | M | W | Wisconsin | Wisconsin | 1900 | English | none | none | W | 3 | 0 | 2 | 1 | 1 | |
| | | Daughter | F. W. 12 1/2 5 | F | W | Wisconsin | Wisconsin | 1900 | English | none | none | W | 3 | 0 | 2 | 1 | 1 | |
| | | Daughter | F. W. 9 1/2 5 | F | W | Wisconsin | Wisconsin | 1900 | English | none | none | W | 3 | 0 | 2 | 1 | 1 | |
| | | Son | M. W. 7 1/2 5 | M | W | Wisconsin | Wisconsin | 1900 | English | none | none | W | 3 | 0 | 2 | 1 | 1 | |
| 358 97 111 | | Head | M. W. 38 1/2 8 | M | W | Wisconsin | Wisconsin | 1900 | English | Merchant | Merchant | W | 3 | 0 | 2 | 1 | 1 | |
| | | Wife | F. W. 34 1/2 8 | F | W | Wisconsin | Wisconsin | 1900 | English | none | none | W | 3 | 0 | 2 | 1 | 1 | |
| | | Son | M. W. 7 1/2 5 | M | W | Wisconsin | Wisconsin | 1900 | English | none | none | W | 3 | 0 | 2 | 1 | 1 | |
| 344 98 112 | | Head | M. W. 56 1/2 30 | M | W | Wisconsin | Wisconsin | 1900 | English | Merchant | Merchant | W | 3 | 0 | 2 | 1 | 1 | |
| | | Wife | F. W. 48 1/2 30 | F | W | Wisconsin | Wisconsin | 1900 | English | none | none | W | 3 | 0 | 2 | 1 | 1 | |
| | | Daughter | F. W. 16 1/2 5 | F | W | Wisconsin | Wisconsin | 1900 | English | none | none | W | 3 | 0 | 2 | 1 | 1 | |
| | | Daughter | F. W. 10 1/2 5 | F | W | Wisconsin | Wisconsin | 1900 | English | none | none | W | 3 | 0 | 2 | 1 | 1 | |
| | | Daughter | F. W. 7 1/2 5 | F | W | Wisconsin | Wisconsin | 1900 | English | none | none | W | 3 | 0 | 2 | 1 | 1 | |
| | | Daughter | F. W. 4 1/2 5 | F | W | Wisconsin | Wisconsin | 1900 | English | none | none | W | 3 | 0 | 2 | 1 | 1 | |
| | | Daughter | F. W. 3 1/2 5 | F | W | Wisconsin | Wisconsin | 1900 | English | none | none | W | 3 | 0 | 2 | 1 | 1 | |
| | | Daughter | F. W. 2 1/2 5 | F | W | Wisconsin | Wisconsin | 1900 | English | none | none | W | 3 | 0 | 2 | 1 | 1 | |
| 328 99 113 | | Head | M. W. 39 1/2 17 | M | W | Wisconsin | Wisconsin | 1900 | English | Merchant | Merchant | W | 3 | 0 | 2 | 1 | 1 | |
| | | Wife | F. W. 32 1/2 17 | F | W | Wisconsin | Wisconsin | 1900 | English | none | none | W | 3 | 0 | 2 | 1 | 1 | |
| | | Daughter | F. W. 14 1/2 5 | F | W | Wisconsin | Wisconsin | 1900 | English | none | none | W | 3 | 0 | 2 | 1 | 1 | |
| | | Son | M. W. 7 1/2 5 | M | W | Wisconsin | Wisconsin | 1900 | English | none | none | W | 3 | 0 | 2 | 1 | 1 | |
| | | Son | M. W. 3 1/2 5 | M | W | Wisconsin | Wisconsin | 1900 | English | none | none | W | 3 | 0 | 2 | 1 | 1 | |
| 344 100 114 | | Head | M. W. 52 1/2 4 | M | W | Wisconsin | Wisconsin | 1900 | English | Merchant | Merchant | W | 3 | 0 | 2 | 1 | 1 | |
| | | Wife | F. W. 42 1/2 4 | F | W | Wisconsin | Wisconsin | 1900 | English | none | none | W | 3 | 0 | 2 | 1 | 1 | |
| | | Daughter | F. W. 20 1/2 5 | F | W | Wisconsin | Wisconsin | 1900 | English | none | none | W | 3 | 0 | 2 | 1 | 1 | |
| | | Daughter | F. W. 10 1/2 5 | F | W | Wisconsin | Wisconsin | 1900 | English | none | none | W | 3 | 0 | 2 | 1 | 1 | |
| 324 101 115 | | Head | M. W. 38 1/2 6 | M | W | Wisconsin | Wisconsin | 1900 | English | Merchant | Merchant | W | 3 | 0 | 2 | 1 | 1 | |
| | | Wife | F. W. 34 1/2 6 | F | W | Wisconsin | Wisconsin | 1900 | English | none | none | W | 3 | 0 | 2 | 1 | 1 | |
| | | Daughter | F. W. 7 1/2 5 | F | W | Wisconsin | Wisconsin | 1900 | English | none | none | W | 3 | 0 | 2 | 1 | 1 | |
| | | Daughter | F. W. 4 1/2 5 | F | W | Wisconsin | Wisconsin | 1900 | English | none | none | W | 3 | 0 | 2 | 1 | 1 | |
| | | Daughter | F. W. 2 1/2 5 | F | W | Wisconsin | Wisconsin | 1900 | English | none | none | W | 3 | 0 | 2 | 1 | 1 | |

Doris's Mother in the 1910 United States Federal Census

“1910 United States Federal Census,” database, Ancestry (ancestry.com: accessed September 3, 2023), entry for Margaret Small, Menasha, Winnebago, Wisconsin.

<https://www.ancestry.com/discoveryui-content/view/158860953:7884>

| Serial | PLACE OF ABODE Household Institution | NAME of each person whose place of abode on April 1, 1930, was in this family Include every person on April 1, 1930, even if absent | RELATION Relationship of the person to the head of the family | HOME DATA Sex, age, race, color, marital status, date of birth, place of birth | PERSONAL DESCRIPTION Color of hair, eyes, height, weight, build, scars, etc. | EDUCATION School attended, highest grade completed, years of school, etc. | PLACE OF BIRTH | | | MOTHER TONGUE OR NATIVE LANGUAGE OF FOREIGN BORN Language spoken in home before coming to United States | CITIZENSHIP, ETC. Naturalized, alien, etc. | OCCUPATION AND INDUSTRY | | EMPLOYMENT | | | | VETERANS | | | | | | |
|--------|--|---|--|---|---|--|----------------|---------------|----------------|--|---|--|---|----------------|-------------------|------|---|----------|-----|----|---|---|---|---|
| | | | | | | | PERSON | FATHER | MOTHER | | | OCCUPATION Trade, profession, or occupation, or service in agriculture, stock raising, or fishing, etc. | INDUSTRY Business, profession, or occupation, or service in agriculture, stock raising, or fishing, etc. | D | M | W | A | S | C | S | P | S | P | S |
| | | | | | | | | | | | | | | | | | | | | | | | | |
| 345 | | Ecuador, Frederick | Head | W 50 R | M W 56 M 40 | 80 yrs | England | England | England | English | 61 | 1851 | Mgr | Manager | Automobile repair | 7272 | W | 70 | 70 | 51 | | | | |
| 346 | | Wife - H | Wife | W 40 R | F W 40 M 52 | 40 yrs | Sweden | Sweden | Sweden | Swedish | 58 | 1875 | W | None | | | | | | 52 | | | | |
| 347 | | Son | Son | W 20 R | M W 24 S | 20 yrs | Illinois | England | Sweden | Swedish | 60 | 1880 | W | Stenographer | Shoe repair | 7165 | W | 70 | 53 | | | | | |
| 348 | | Son | Son | W 12 R | M W 22 S | 12 yrs | Illinois | England | Sweden | Swedish | 60 | 1880 | W | Helper | Woolen Goods | 7273 | W | 70 | 54 | | | | | |
| 349 | | Wife - H | Wife | W 30 R | M W 48 M 52 | 40 yrs | Illinois | Pennsylvania | Kentucky | English | 61 | 1869 | W | Assistant | Dressmaker | 6155 | W | 70 | 55 | | | | | |
| 350 | | Son | Son | W 10 R | F W 40 M 52 | 10 yrs | Illinois | Illinois | Illinois | English | 61 | 1880 | W | None | | | | | 56 | | | | | |
| 351 | | Wife - H | Wife | W 70 R | M W 31 M 29 | 70 yrs | Massachusetts | Maine | Eastern Dakota | English | 53 | 1859 | W | Printer | Bookbinding | 4149 | W | 70 | 57 | | | | | |
| 352 | | Son | Son | W 24 R | M W 24 M 17 | 24 yrs | Illinois | Illinois | Illinois | English | 61 | 1880 | W | None | | | | | 58 | | | | | |
| 353 | | Son | Son | W 10 R | M W 41 S | 10 yrs | Illinois | Massachusetts | Illinois | English | 61 | 1880 | W | None | | | | | 59 | | | | | |
| 354 | | Son | Son | W 10 R | M W 26 W 8 | 10 yrs | Massachusetts | Massachusetts | Massachusetts | English | 61 | 1880 | W | Salvage | Clothing | 4291 | W | 70 | 60 | | | | | |
| 355 | | Son | Son | W 10 R | M W 27 S | 10 yrs | Illinois | Illinois | Illinois | English | 61 | 1880 | W | Performer | Theater | 6776 | W | 70 | 61 | | | | | |
| 356 | | Son | Son | W 10 R | M W 21 S | 10 yrs | Illinois | Illinois | Illinois | English | 61 | 1880 | W | Chief | Restaurant | 6694 | W | 70 | 62 | | | | | |
| 357 | | Son | Son | W 10 R | M W 21 S | 10 yrs | Illinois | Illinois | Illinois | English | 61 | 1880 | W | Director | Banking | 2881 | W | 70 | 63 | | | | | |
| 358 | | Son | Son | W 10 R | M W 37 H 21 | 30 yrs | Illinois | Illinois | Illinois | English | 61 | 1880 | W | Manager | Restaurant | 8891 | W | 70 | 64 | | | | | |
| 359 | | Son | Son | W 10 R | M W 24 M 21 | 30 yrs | Sweden | Sweden | Sweden | Swedish | 60 | 1880 | W | None | | | | | 65 | | | | | |
| 360 | | Son | Son | W 10 R | M W 10 S | 10 yrs | Minnesota | Minnesota | Minnesota | English | 61 | 1880 | W | None | | | | | 66 | | | | | |
| 361 | | Son | Son | W 10 R | F W 38 S | 10 yrs | Illinois | Illinois | Illinois | English | 61 | 1880 | W | None | | | | | 67 | | | | | |
| 362 | | Son | Son | W 10 R | E W 38 S | 10 yrs | Sweden | Sweden | Sweden | Swedish | 60 | 1880 | W | None | | | | | 68 | | | | | |
| 363 | | Son | Son | W 10 R | M W 56 M 21 | 30 yrs | Wisconsin | Russia | Russia | Yiddish | 57 | 1873 | Mgr | Merchant | Merchandise | 9141 | W | 70 | 69 | | | | | |
| 364 | | Son | Son | W 10 R | E W 55 M 20 | 30 yrs | Russia | Russia | Russia | Yiddish | 57 | 1873 | W | None | | | | | 70 | | | | | |
| 365 | | Son | Son | W 10 R | M W 24 S | 20 yrs | Russia | Russia | Russia | Yiddish | 57 | 1873 | W | Officer | Merchant | 8291 | W | 70 | 71 | | | | | |
| 366 | | Son | Son | W 10 R | M W 23 S | 20 yrs | Russia | Russia | Russia | Yiddish | 57 | 1873 | W | Manager | Fruit store | 8894 | W | 70 | 72 | | | | | |
| 367 | | Son | Son | W 10 R | M W 32 H 21 | 30 yrs | Russia | Russia | Russia | Yiddish | 57 | 1873 | W | Manager | Fruit store | 8894 | W | 70 | 73 | | | | | |
| 368 | | Son | Son | W 10 R | F W 22 M 17 | 30 yrs | Illinois | Illinois | Illinois | English | 61 | 1880 | W | None | | | | | 74 | | | | | |
| 369 | | Son | Son | W 10 R | F W 22 M 17 | 30 yrs | Illinois | Illinois | Illinois | English | 61 | 1880 | W | None | | | | | 75 | | | | | |
| 370 | | Son | Son | W 10 R | M W 24 M 23 | 30 yrs | Illinois | Russia | Russia | Yiddish | 61 | 1880 | W | Manager | Banking | 8783 | W | 70 | 76 | | | | | |
| 371 | | Son | Son | W 10 R | F W 25 M 24 | 30 yrs | Russia | Russia | Russia | Yiddish | 57 | 1873 | W | None | | | | | 77 | | | | | |
| 372 | | Son | Son | W 10 R | F W 32 S | 30 yrs | Illinois | Russia | Illinois | Yiddish | 61 | 1880 | W | None | | | | | 78 | | | | | |
| 373 | | Son | Son | W 10 R | H W 50 H 28 | 30 yrs | Illinois | Switzerland | Switzerland | English | 57 | 1873 | W | Superintendent | Insurance | 1238 | W | 70 | 79 | | | | | |
| 374 | | Son | Son | W 10 R | F W 45 M 11 | 30 yrs | Michigan | Pennsylvania | Illinois | Swedish | 62 | 1868 | W | None | | | | | 80 | | | | | |
| 375 | | Son | Son | W 10 R | M W 70 M 11 | 30 yrs | Sweden | Sweden | Sweden | Swedish | 60 | 1880 | W | None | | | | | 81 | | | | | |
| 376 | | Son | Son | W 10 R | F W 71 M 22 | 30 yrs | Sweden | Sweden | Sweden | Swedish | 60 | 1880 | W | None | | | | | 82 | | | | | |
| 377 | | Son | Son | W 10 R | F W 34 W 2 | 30 yrs | Michigan | Michigan | England | English | 61 | 1880 | W | Secretary | Retail | 4546 | W | 70 | 83 | | | | | |
| 378 | | Son | Son | W 10 R | M W 17 S | 20 yrs | Illinois | Illinois | Illinois | English | 61 | 1880 | W | None | | | | | 84 | | | | | |
| 379 | | Son | Son | W 10 R | F W 18 S | 20 yrs | Illinois | Illinois | Illinois | English | 61 | 1880 | W | None | | | | | 85 | | | | | |
| 380 | | Son | Son | W 10 R | H W 29 S | 30 yrs | Illinois | Italy | Illinois | English | 61 | 1880 | W | Bookie | Bookie | 9171 | W | 70 | 86 | | | | | |
| 381 | | Son | Son | W 10 R | F W 33 W 2 | 30 yrs | Illinois | Germany | Germany | German | 13 | 1886 | W | Manager | Restaurant | 8246 | W | 70 | 87 | | | | | |
| 382 | | Son | Son | W 10 R | F W 30 S | 30 yrs | Illinois | Germany | Germany | German | 13 | 1885 | W | Book | Restaurant | 6694 | W | 70 | 88 | | | | | |
| 383 | | Son | Son | W 10 R | F W 26 S | 30 yrs | Illinois | Scotland | Scotland | English | 61 | 1880 | W | Stenographer | Bank | 7183 | W | 70 | 89 | | | | | |
| 384 | | Son | Son | W 10 R | M W 40 S | 30 yrs | Illinois | Illinois | Illinois | English | 61 | 1880 | W | Salvage | Fruit | 4796 | W | 70 | 90 | | | | | |
| 385 | | Son | Son | W 10 R | M W 23 M 21 | 30 yrs | Illinois | Illinois | Illinois | English | 61 | 1880 | W | Sanitary | Sanitary | 863 | W | 70 | 91 | | | | | |
| 386 | | Son | Son | W 10 R | F W 22 M 20 | 30 yrs | Illinois | Illinois | Illinois | English | 61 | 1880 | W | None | | | | | 92 | | | | | |
| 387 | | Son | Son | W 10 R | H W 52 M 27 | 30 yrs | Illinois | Illinois | Illinois | English | 61 | 1880 | W | Old postman | U.S. Mail | 7X76 | W | 70 | 93 | | | | | |
| 388 | | Son | Son | W 10 R | F W 51 M 26 | 30 yrs | Illinois | Kentucky | Kentucky | English | 61 | 1880 | W | None | | | | | 94 | | | | | |
| 389 | | Son | Son | W 10 R | F W 20 S | 20 yrs | Illinois | Kentucky | Kentucky | English | 61 | 1880 | W | None | | | | | 95 | | | | | |
| 390 | | Son | Son | W 10 R | H W 28 S | 30 yrs | Illinois | Illinois | Illinois | English | 61 | 1880 | W | Stenographer | Dressmaker | 7185 | W | 70 | 96 | | | | | |
| 391 | | Son | Son | W 10 R | M W 62 M 29 | 30 yrs | Illinois | Illinois | Illinois | English | 60 | 1870 | W | Manager | Teaching | 7211 | W | 70 | 97 | | | | | |
| 392 | | Son | Son | W 10 R | F W 60 M 28 | 30 yrs | Illinois | Illinois | Illinois | English | 59 | 1870 | W | None | | | | | 98 | | | | | |
| 393 | | Son | Son | W 10 R | M W 25 S | 25 yrs | Illinois | Illinois | Illinois | English | 61 | 1880 | W | None | | | | | 99 | | | | | |
| 394 | | Son | Son | W 10 R | F W 19 S | 19 yrs | Illinois | Illinois | Illinois | English | 61 | 1880 | W | None | | | | | 100 | | | | | |

Doris's Parents in the 1930 United States Federal Census

"1930 United States Federal Census," database, Ancestry (ancestry.com: accessed September 3, 2023), entry for Roy L Anerud, Chicago, Illinois.

<https://www.ancestry.com/discoveryui-content/view/85161687:6224>



BACK ROW: Don Denker, Larry Hixon, Jim Piatt, Bob Reynolds, Upton Gartrell, Mel Dow, Jim Hall, LuAnn McClellan, Pat Stites, Doris Palmer, Sally Gresham, Dolores Guyman, Tom Sharp, Bob Paxton. SECOND ROW: Evelyn Webber, Carolyn Blair, Diane Stanard, Harriet Clepper, Jeannine Wisz, Betty Harding, Jackie Hillman, Gladys Soderburg, Doris Aanerud, Betty Dow, Bob Payne, J. W. Owens. FIRST ROW: Charles Torrez, Pat Hollingsworth, Erna Stratton, Margaret Von Hake, Peggy Laughter, Nancy Rochester, Mary MacKenzie, Mary Ruth Niver, Laurel Whitaker, Charlene Murphy, Libby Ament, Sadie Ramirez, Ella Bell Green, Kelsy McMullen, Pinky Moore. KNEELING: John McLeod, Evelyn Reese, Bob Mayberry.

1950 Pomona High School Yearbook

“U.S., School Yearbooks, 1900-2016,” database, Ancestry (ancestry.com: accessed September 3, 2023), entry for Doris Aanerud, Pomona High School.

<https://www.ancestry.com/discoveryui-content/view/432989159:1265>



Front Row Seated, left to right:
 Pvt. Mabel Magaw
 Capt. Patricia Elwell, CO
 Lt. Sonja Lunoe
 Lt. Rosa Brown

Women's Army Corps

Fort Lee, Virginia

January 23, 1951

LEADER'S COURSE, CLASS No. 42

Photo by DeSouza Studio, 229 N. Seacomore St., Petersburg, Va.

Second Row, left to right:

Hess, Dora
 Lattery, Dorothy
 Katen, Charlotte
 Foster, Audrey
 Johnson, Rosemary
 Ivey, Mary
 Geiger, Winifred
 Brown, Louise
 Aanerud, Doris
 Chapman, Grayce

Back Row, left to right:

Garis, Grace
 Patko, Mary
 Gordon, Marie
 Reardon, Joan
 Just, Mary
 Brogan, Ponjola
 Zellers, Wilma
 Dudley, Dorothy
 Pitsch, Irah
 McKee, Gloria

Women's Army Corps Fort Lee, VA

“Photograph of the Leader’s Course Class No. 42 at Fort Lee, VA,” c. 1951, Denise McDonald, Aanerud family, UCF VLP permission, 2023.

Our thanks to Denise McDonald and the Aanerud family for giving UCF VLP permission to publish these family photographs.



Doris Aanerud Attends the Women's Army Corps Leaders' Course at Fort Lee, VA

“Photograph of Doris Aanerud at the WAC Leaders’ Course at Fort Lee, VA,” c. 1951, Denise McDonald, Aanerud family, UCF VLP permission, 2023.

Our thanks to Denise McDonald and the Aanerud family for giving UCF VLP permission to publish these family photographs.



Doris Aanerud in Uniform

“Photograph of Doris Aanerud in uniform,” c. 1952, Denise McDonald, Aanerud family, UCF VLP permission, 2023.

Our thanks to Denise McDonald and the Aanerud family for giving UCF VLP permission to publish these family photographs.



SGT. DORIS L. AANERUD

EX-POMONAN WINS STRIPES AS SERGEANT

Promoted to sergeant at the Women's Army Corps Training Center at Ft. Lee, Va., is Doris L. Aanerud, a former Pomonan.

Sgt. Aanerud attended Parker High School in Chicago and Pomona High School, as well as Mt. San Antonio College.

Enlisting the WAC in October, 1950, Sgt. Aanerud was sent to Ft. Lee for basic training. She attended a leaders course for eight weeks of specialized training and is currently supply sergeant for the course.

Sgt. Aanerud's mother, Mrs. Margaret England, resides in Chicago.

Doris Aanerud Promoted to Sergeant

“Ex-Pomonan Wins Stripes as Sergeant,” *Pomona Progress Bulletin*, March 24, 1953, 32.



Doris Aanerud Acted as a Liaison to a Movie Production Company

“Photograph of Doris Aanerud working in the production of recruitment videos while at Fort Lee, VA,” Denise McDonald, Aanerud family, UCF VLP permission, 2023.

Our thanks to Denise McDonald and the Aanerud family for giving UCF VLP permission to publish these family photographs.



Doris Aanerud's Women's Army Corps Ring

“Photograph of Doris Aanerud’s WAC ring given to her niece,” Denise McDonald, Aanerud family, UCF VLP permission, 2023.

Our thanks to Denise McDonald and the Aanerud family for giving UCF VLP permission to publish these family photographs.

UNIT DIARY
NAVMC 970-70

932

TO: MRI, Quantico DATE 2430 10 Jul 55 DIARY NO. 49-55

UNIT: WAdmPlt 5thInfBn USMC LOCATION: 7600 E Jefferson Ave Detroit Mich

| NAME AND REMARKS | SERVICE NO. | RANK | MOS | COMPONENT |
|--|-------------|------|------|-----------|
| CORRECTION (UD 33-55) "CROSS REFERENCED" AANERUD Doris L Jd by enl 3 yrs at 5thInfBn USMC Detroit Mich appt Sgt temp USMC auth NCM 5470.3 rk fr 5May55 | W783099 | Sgt | 3011 | |
| SHOULD BE AANERUD Doris L Jd by enl 3 yrs at 5thInfBn USMC Detroit Mich appt SSgt temp USMC auth NCM 5470.3 rk fr 5May55 auth GME ltr DOK-357-mjb dtd 7Jul55 | W783099 | SSgt | 3011 | |

| STRENGTH BALANCES | | | | | AUTHENTICATION | |
|---------------------|----------|----------|----------|----------|----------------|---|
| 85323 | MARCORPS | | OTHER | | GRAND TOTAL | I CERTIFY that this diary is correct in accordance with records of this unit. |
| | OFFICERS | ENLISTED | OFFICERS | ENLISTED | | |
| JD CHG | | | | | | <i>A. M. Sopczak</i> A M SOPCZAK Capt USMC I-1 WAdmPlt 5thInfBn NAME R J GREATHOUSE RANK Maj USMC |
| JD CHG ABSENT-DICAP | () | () | () | () | () | |
| JD NOT CHG | | | | | | |
| TOTAL JOINED | 1 | 28 | 0 | 0 | 29 | |

ATTACHED: CMC VIA MRI DATE 10 Jul 55 DIARY NO. 49-55
U. S. GOVERNMENT PRINTING OFFICE: 19-50042-1 PAGE 1 OF 1 PAGES

Marine Corps Muster Rolls July 1955

“U.S., Marine Corps Muster Rolls, 1798-1958,” database, *Ancestry* (ancestry.com: accessed September 12, 2023), entry for Doris L Aanerud.

<https://www.ancestry.com/discoveryui-content/view/31910254:1089>

1120

UNIT DIARY
NAVMC 970-PD

TO: MRI, Chicago **DATE 2400 31Jul58** **DIARY NO. 33-58**

UNIT **LOCATION**
WAdmPlt 5thInfBn USMCR **7600 E Jefferson Ave Detroit Mich**

| NAME AND REMARKS | SERVICE NO. | RANK | MOS | COMPONENT |
|--------------------------------------|-------------|------|------|-----------|
| RECORD OF EVENTS | | | | |
| T/O Auth 2 MCR Off 50 MCR Enl | | | | |
| INDIVIDUAL ENTRIES | | | | |
| AANERUD Doris L | W783099 | SSgt | 0141 | A |
| Drop Trans to Enl C1 III 9th MGRD | | | | |
| Chgoill Auth Para 7012.3 MCM | | | | |
| DENNIS Laura J | W783067 | Sgt | 0141 | A |
| Asgd Acdutra at MCB CamLej NC period | | | | |
| 29Jun-25Jul58 Auth MCSO 130-58 | | | | |
| FEKETY Agnes M | W783579 | Pvt | 0100 | A |
| SWEAT Shirley J | W783582 | Pvt | 0100 | A |
| Pro to PFC(P) to rk fr 1Jul58 | | | | |

| STRENGTH BALANCES | | | | | GRAND TOTAL |
|---------------------|----------|----------|----------|-----|-------------|
| MARCORPS | | OTHER | | | |
| OFFICERS | ENLISTED | OFFICERS | ENLISTED | | |
| 85323 | | | | | |
| JD CHG | () | () | () | () | |
| JD CHG ABSENT-INCAP | () | () | () | () | |
| JD NOT CHG | | | | | |
| TOTAL JOINED | 2 | 38 | | 40 | |
| ATTACHED | | | | | |

| AUTHENTICATION |
|---|
| I CERTIFY that this diary is correct in accordance with records of this unit. |
| <i>[Signature]</i> |
| R H SCANTLING LtCol USMC I-I |
| NAME E J GREATHOUSE LtCol MCR |
| DATE 31Jul58 DIARY NO. 33-58 |

PAGE 1 OF 1 PAGES

Marine Corps Muster Rolls July 1958

“U.S., Marine Corps Muster Rolls, 1798-1958,” database, *Ancestry* (ancestry.com: accessed September 12, 2023), entry for Doris L Aanerud.

<https://www.ancestry.com/discoveryui-content/view/33468172:1089>

| MONTHLY GAIN AND LOSS STATEMENT | | | | | | | | | | | 85031 |
|---------------------------------|---------|----|---------|----|------|---|---|----|----|----|-------|
| ENL VOL RES A THRU D ACCOUNT | | | | | | | | | | | |
| AS OF 31 OCTOBER 1958 | | | | | | | | | | | |
| DPI 18 9TH MCRRD CHICAGO 4 ILL | | | | | | | | | | | |
| PERSONNEL GAINED | | | | | | | | | | | |
| AANERUD | DORIS | LW | 783099 | E5 | 0100 | C | 3 | 88 | 2 | 8 | 58 |
| ABEYTA | EMILIO | A | 1504334 | E3 | 1833 | C | 3 | HO | 2 | 10 | 58 |
| ABILUCEA | GARCIA | | 1537423 | E4 | 3041 | C | 3 | HO | 10 | 9 | 58 |
| ABRAHAM | CLARENC | | 1617990 | E4 | 0761 | C | 3 | 88 | 11 | 9 | 58 |
| ABRAHAMSON | DAVI | | 1504364 | E3 | 0311 | C | T | HO | 4 | 10 | 58 |
| ABRISZ | LARRY | A | 1632271 | E3 | 0311 | C | 3 | HO | 30 | 8 | 58 |
| ACCETTA | FRANK | | 1649958 | E2 | 1121 | C | T | HO | 10 | 10 | 58 |
| ACHILLES | ROBERT | | 1624215 | E3 | 5534 | C | 3 | HO | 15 | 6 | 58 |
| ACKERMAN | ROBERT | | 1575735 | E3 | 1341 | C | 3 | HO | 16 | 9 | 58 |
| ACOSTA | SHERMAN | | 1580598 | E3 | 0441 | C | 3 | 88 | 25 | 9 | 58 |
| ADAIR | DONALD | E | 1618669 | E4 | 0311 | C | 3 | 88 | 5 | 9 | 58 |
| ADAM | CLAUDE | C | 1619613 | E2 | 3051 | C | T | HO | 21 | 9 | 58 |
| ADAME | SAMUEL | S | 1517368 | E3 | 2533 | C | T | HO | 7 | 10 | 58 |
| ADAMS | EDWARD | T | 1198109 | E5 | 4631 | C | 3 | 88 | 1 | 10 | 58 |
| ADAMS | EUGENE | A | 1649940 | E2 | 3371 | C | 3 | HO | 9 | 10 | 58 |
| ADAMS | FLOYD | JR | 1537963 | E3 | 2531 | C | T | HO | 4 | 10 | 58 |
| ADAMS | GEORGE | C | 1618077 | E3 | 0300 | C | 3 | 88 | 8 | 8 | 58 |
| ADAMS | JOHN | A | 1451947 | E3 | 0141 | C | 3 | HO | 13 | 9 | 58 |
| ADAMS | OARTON | H | 1561746 | E3 | 3531 | C | T | HO | 27 | 9 | 58 |
| ADAMS | ROBERT | K | 1634220 | E3 | 0141 | C | 3 | HO | 17 | 9 | 58 |

Marine Corps Muster Rolls October 1958

“U.S., Marine Corps Muster Rolls, 1798-1958,” database, *Ancestry* (ancestry.com: accessed September 12, 2023), entry for Doris L Aanerud.

<https://www.ancestry.com/discoveryui-content/view/31958488:1089>



Doris Aanerud and Her Niece, Denise

“Photograph of Doris Aanerud at her niece’s army basic training graduation,” Denise McDonald, Aanerud family, UCF VLP permission, 2023.

Our thanks to Denise McDonald and the Aanerud family for giving UCF VLP permission to publish these family photographs.

Aanerud, Doris Lorraine

U.S. Veterans' Gravesites, ca.1775-2019

Info

Memorials

Comments

Browse

Full Name Aanerud, Doris Lorraine

Birth Date 11 Feb 1932

Death Date 14 Sep 2015

Cemetery Cape Canaveral National Cemetery

Cemetery Address 5525 Highway 1

Cemetery City Mims

Cemetery State Florida

Cemetery Section 8

Cemetery Plot 338

Branch US Army

Rank SGT

Conflict Korea

Served for United States of America

Doris Aanerud Veterans' Gravesite

“U.S. Veterans’ Gravesites, ca. 1775-2019,” database, *Fold3* (fold3.com, accessed September 5, 2023), entry for Doris L Aanerud, Cape Canaveral National Cemetery, Florida.

<https://www.fold3.com/record/724771730/aanerud-doris-lorraine-us-veterans-gravesites-ca1775-2019>



Doris Aanerud's Headstone in Cape Canaveral National Cemetery

UCF Veterans Legacy Program, *Headstone for Doris Aanerud*, photograph, 2023, Cape Canaveral National Cemetery, Mims, FL.

*The following sources cover Doris Aanerud's father's military service.

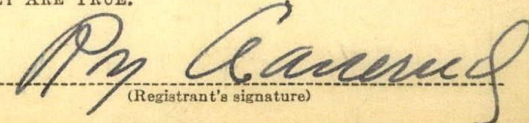
| | | | | |
|--|---|--|---|--|
| SERIAL NUMBER 2526 | 1. NAME (Print) Roy Louis Aanerud <small>(First) (Middle) (Last)</small> | | | ORDER NUMBER 227 |
| 2. ADDRESS (Print) 6859 Normal Ave. 5540. SHIELDS 6259 Normal Ave. Chicago Cook Illinois <small>(Number and street or R. F. D. number) (Town) (County) (State)</small> | | | | |
| 3. TELEPHONE - | 4. AGE IN YEARS 34 | | 5. PLACE OF BIRTH Chicago <small>(Town or county)</small> | 6. COUNTRY OF CITIZENSHIP U.S. |
| DATE OF BIRTH Aug. 4, 1906 <small>(Mo.) (Day) (Yr.)</small> | | | 7. NAME OF PERSON WHO WILL ALWAYS KNOW YOUR ADDRESS Mr. Louis Aanerud <small>(Mr., Mrs., Miss) (First) (Middle) (Last)</small> | |
| 8. RELATIONSHIP OF THAT PERSON Father | | | 9. ADDRESS OF THAT PERSON 8115 S. Green St. Chicago Cook Illinois <small>(Number and street or R. F. D. number) (Town) (County) (State)</small> | |
| 10. EMPLOYER'S NAME --- | | | | |
| 11. PLACE OF EMPLOYMENT OR BUSINESS ----- | | | | |
| <small>(Number and street or R. F. D. number) (Town) (County) (State)</small> | | | | |
| I AFFIRM THAT I HAVE VERIFIED ABOVE ANSWERS AND THAT THEY ARE TRUE. | | | | |
| REGISTRATION CARD D. S. S. Form 1  | | |  <small>(Registrant's signature)</small> | |

Roy Louis Aanerud World War II Draft Card (Front)

“U.S., World War II Draft Cards Young Men, 1940-1947,” database, *Ancestry* (ancestry.com, accessed September 5, 2023), entry for Roy Louis Aanerud, Chicago, Illinois.

<https://www.ancestry.com/discoveryui-content/view/300040128:2238>

REGISTRAR'S REPORT

DESCRIPTION OF REGISTRANT

| RACE | | HEIGHT (Approx.) | | WEIGHT (Approx.) | | COMPLEXION | |
|----------|---|---------------------|---|---------------------|---|-------------|---|
| White | ✓ | 5ft. 11 1/2 in | | 198 lbs | | Sallow | |
| | | EYES | | HAIR | | Light | ✓ |
| Negro | | Blue | | Blonde | | Ruddy | |
| | | Gray | | Red | | Dark | |
| Oriental | | Hazel | | Brown | ✓ | Freckled | |
| | | Brown | ✓ | Black | | Light brown | |
| Indian | | Black | | Gray | | Dark brown | |
| | | | | Bald | | Black | |
| Filipino | | | | | | | |

Other obvious physical characteristics that will aid in identification.....

Bitch mark on right hip

I certify that my answers are true; that the person registered has read or has had read to him his own answers; that I have witnessed his signature or mark and that all of his answers of which I have knowledge are true, except as follows:

Charles W. Baker
(Signature of registrar)

Registrar for _____
(Precinct) (Ward) (City or county) (State)

17th Chicago, Ill.

Date of registration _____

**Local Board No. 105 61
Chicago City 731**

105

**6950-52 So. Wentworth Ave.
Chicago 21, Illinois**

(The stamp of the Local Board having jurisdiction of the registrant shall be placed in the above space.)

Roy Louis Aanerud World War II Draft Card (Back)

“U.S., World War II Draft Cards Young Men, 1940-1947,” database, *Ancestry* (ancestry.com, accessed September 5, 2023), entry for Roy Louis Aanerud, Chicago, Illinois.

<https://www.ancestry.com/discoveryui-content/view/300040128:2238>

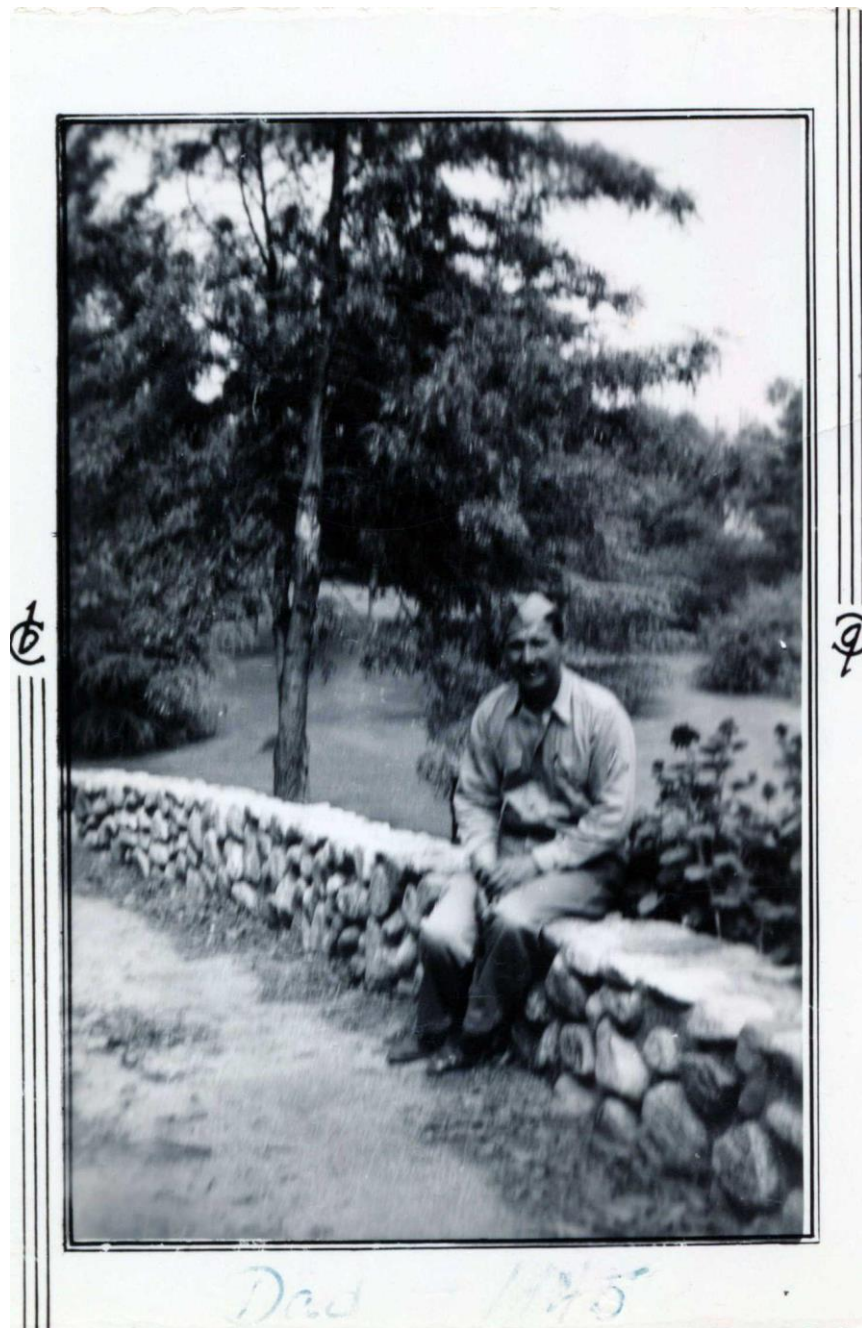

Roy Aanerud in 1945

“Photograph of Roy Aanerud,” c. 1945, Denise McDonald, Aanerud family, UCF VLP permission, 2023.

Our thanks to Denise McDonald and the Aanerud family for giving UCF VLP permission to publish these family photographs.

INDEX RECORD FOR

Roy Aanerud (1906)

Veterans Affairs BIRLS Death File

Info

Memorials 1

Comments

Browse

| | |
|------------------------|--------------------------|
| Full Name | Roy Aanerud |
| Gender | Male |
| Social Security Number | ***-**-8169 |
| Birth Date | 4 Aug 1906 |
| Death Date | 19 Jun 1970 |
| Cause of Death | Unknown |
| Organization Code | ARMY |
| Organization | Army |
| Branch | Army |
| Enlistment Date | 22 Dec 1943 |
| Release Date | 27 Sep 1945 |
| Conflict Period | World War II |
| Served for | United States of America |
| Views | 1 |

Roy Aanerud Veterans File

“Veterans Affairs BIRLS Death File,” database, *Fold3* (fold3.com, accessed September 5, 2023), entry for Roy Aanerud.

<https://www.fold3.com/record/625056243/roy-aanerud-1906-veterans-affairs-birls-death-file>

*The following sources cover Doris Aanerud's brothers' military service.



The Aanerud Siblings

“Photograph of Don, Diane, Doug, and Doris Aanerud,” Denise McDonald, Aanerud family, UCF VLP permission, 2023.

Our thanks to Denise McDonald and the Aanerud family for giving UCF VLP permission to publish these family photographs.



Doris's Brother in His Navy Uniform

“Photograph of Doris’s brother in his navy uniform,” Denise McDonald, Aanerud family, UCF VLP permission, 2023.

Our thanks to Denise McDonald and the Aanerud family for giving UCF VLP permission to publish these family photographs.



Doris's Brother in His Navy Uniform

“Photograph of Doris’s brother in his navy uniform,” Denise McDonald, Aanerud family, UCF VLP permission, 2023.

Our thanks to Denise McDonald and the Aanerud family for giving UCF VLP permission to publish these family photographs.

V-2 DIVISION

The primary duty for the men of V-2 Division is the operation and maintenance of the catapults and arresting gear. During around the clock airrops the men of this division display their skill and stamina required for extended operations.

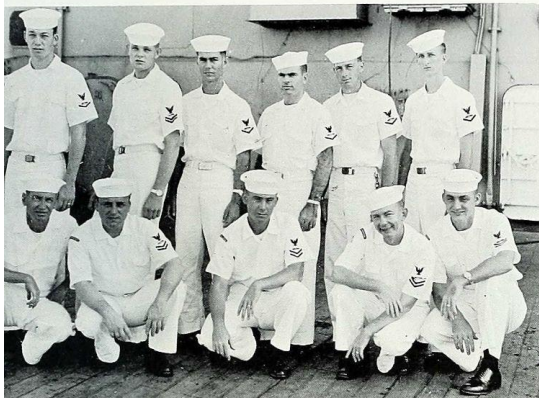

Back row: Jones R., Connel J., Kreider C., Kuss J.,
Guarino R., Lewis W.
Front row: Swearingen G., Romantine A., AAnerud D.,
Ilf R., Cromer H.

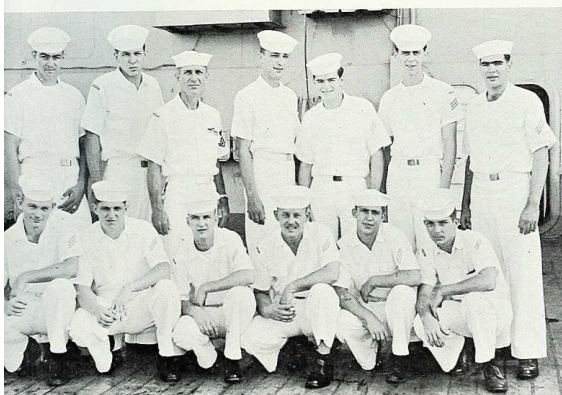
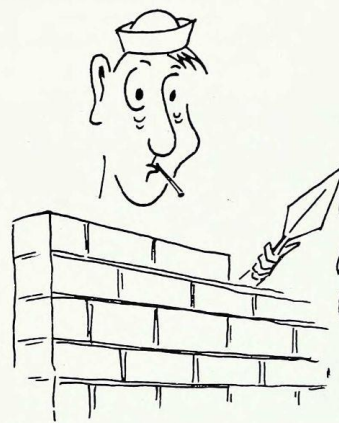

Back row: Sikes J., Holzmer W., Lutes H., Myers W.,
Anderson H., Kelly W., Dixson W.
Front row: Pilkinton C., Ford O., Knaub R., Baier T.,
Wilson M., Campbell C.

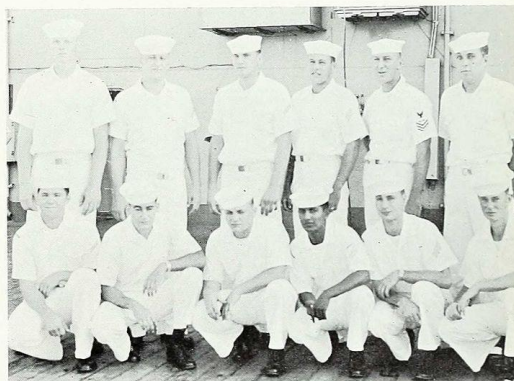

Back row: Hixon R., Sandberg C., Cloyd R., Nelson
H., Livsey R., Haglund S.
Front row: Krogsgaard M., English J., Vincent R.,
Granado R., Jacobsen D., Johnson J.

173

D Aanerud in the Navy

“U.S., Navy Cruise Books, 1918-2009,” database, *Ancestry* (ancestry.com: accessed September 5, 2023), entry for D Aanerud, U.S.S. Kearsarge.

<https://www.ancestry.com/discoveryui-content/view/5082893:2348>

INDEX RECORD FOR

Aanerud, Donald Eugene

US, Veterans' Gravesites, ca.1775-2019

Info

Memorials

Comments

Browse

| | |
|------------------|-----------------------------------|
| Full Name | Aanerud, Donald Eugene |
| Birth Date | 10 May 1929 |
| Death Date | 22 Mar 2004 |
| Cemetery | Abraham Lincoln National Cemetery |
| Cemetery Address | 20953 West Hoff Road |
| Cemetery City | Elwood |
| Cemetery State | Illinois |
| Cemetery Section | 9A |
| Cemetery Plot | 607 |
| Branch | US Navy |
| Rank | AA |
| Conflict | World War II |
| Served for | United States of America |
| Views | 1 |

Donald Aanerud Veterans' Gravesite

“U.S. Veterans’ Gravesites, ca. 1775-2019,” database, *Fold3* (fold3.com, accessed September 5, 2023), entry for Donald Eugene Aanerud, Abraham Lincoln National Cemetery, Illinois.

<https://www.fold3.com/record/717448870/aanerud-donald-eugene-us-veterans-gravesites-ca1775-2019>

INDEX RECORD FOR

Aanerud, Douglas P

US, Veterans' Gravesites, ca.1775-2019

Info

Memorials

Comments

Browse

Full Name Aanerud, Douglas P

Birth Date 11 Sep 1938

Death Date 1 Sep 2016

Cemetery Cape Canaveral National Cemetery

Cemetery Address 5525 Highway 1

Cemetery City Mims

Cemetery State Florida

Cemetery Section 9

Cemetery Plot 340

Branch US Navy

Rank ABCM

Conflict Vietnam

Served for United States of America

Views 1

Douglas Aanerud Veterans' Gravesite

“U.S. Veterans’ Gravesites, ca. 1775-2019,” database, *Fold3* (fold3.com, accessed September 5, 2023), entry for Douglas P Aanerud, Cape Canaveral National Cemetery, Florida.

<https://www.fold3.com/record/723812457/aanerud-douglas-p-us-veterans-gravesites-ca1775-2019>



Douglas Aanerud's Headstone in Cape Canaveral National Cemetery

UCF Veterans Legacy Program, *Headstone for Douglas Aanerud*, photograph, 2023, Cape Canaveral National Cemetery, Mims, FL.