

UCF's Veterans Legacy Program



VA



U.S. Department
of Veterans Affairs
National Cemetery Administration



UCF

UNIVERSITY OF CENTRAL FLORIDA

**Department
of History**

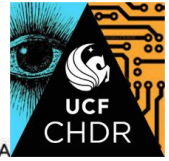

Estevan Reana Rojo

1898 – 1961

American Expeditionary Force (AEF)

Wagoner Supply Company, 124th Infantry Regiment, 31st Infantry Division

Service Number: 1351815

World War I

[VLP Biography](#)

*Please note that news articles published online often exist behind paywalls and require a subscription to access digitally. We have provided links but have not reproduced them here. Similarly, many families have created remembrance pages. Again, we have provided links, when applicable, but have not reproduced any images without express written permission from the family.

LIST OR MANIFEST OF ALIEN IMMIGRANTS FOR THE COMMISSIONER OF IMMIGRATION

LIST No. *One*

Required by the Regulations of the Secretary of the Treasury of the United States, under Act of Congress approved March 3, 1893, to be delivered to the Commissioner of Immigration by the Commanding Officer of any Vessel having such Passengers on board upon Arrival at a Port in the United States.

S. S. *OLIVETTE* Sailing from *HAVANA, Cuba, November 8 1899*, Arriving at Port of *KEY WEST, FLA.* NOV 8 1899 *189*

TAMPA FL.

1	2	3	4	5	6	7	8	9	10	11	12	13	14	15	16	17	18	19	20	21
NO. OF LIST	NAME IN FULL	AGE	SEX	Rank	Calling or Occupation	ABLE TO READ AND WRITE	NATIONALITY	LAST RESIDENCE	Report by Landing Officer as to Status	Final Destination in the United States (State, City or Town)	Whether he has ever been in the United States	By whom was Passage Paid	Whether he possesses a valid passport, and if so, when and where issued	Whether ever before in the United States and if so, when and where	Whether going to a relative, and if so, what relation (State name and address)	Place of Birth (Country, State, Territory, or Parish)	Whether under contract to perform labor in the United States	Condition of Health (Sound or Suffering)	Indebted or Credited, Amount and Date	
1	<i>Antonio Diaz</i>	<i>28</i>	<i>male</i>	<i>single</i>	<i>big master</i>	<i>Yes</i>	<i>Spain</i>	<i>HAVANA</i>	<i>Port Tampa</i>	<i>Tampa</i>	<i>Yes</i>	<i>myself</i>	<i>46</i>	<i>1899</i>	<i>no</i>	<i>no</i>	<i>no</i>	<i>no</i>	<i>no</i>	<i>no</i>
2	<i>Ruvelia Rodriguez</i>	<i>37</i>	<i>female</i>	<i>single</i>	<i>big master</i>	<i>Yes</i>	<i>Cuba</i>	<i>H.</i>	<i>no</i>	<i>no</i>	<i>no</i>	<i>no</i>	<i>410</i>	<i>1898</i>	<i>my sister</i>	<i>no</i>	<i>no</i>	<i>no</i>	<i>no</i>	<i>no</i>
3	<i>Edwardo Rodriguez</i>	<i>15</i>	<i>male</i>	<i>single</i>	<i>big master</i>	<i>Yes</i>	<i>Spain</i>	<i>H.</i>	<i>no</i>	<i>no</i>	<i>no</i>	<i>no</i>	<i>45</i>	<i>no</i>	<i>my sister</i>	<i>no</i>	<i>no</i>	<i>no</i>	<i>no</i>	<i>no</i>
4	<i>Amador Gonzalez</i>	<i>22</i>	<i>male</i>	<i>single</i>	<i>big master</i>	<i>Yes</i>	<i>Cuba</i>	<i>H.</i>	<i>no</i>	<i>no</i>	<i>no</i>	<i>no</i>	<i>44</i>	<i>no</i>	<i>my sister</i>	<i>no</i>	<i>no</i>	<i>no</i>	<i>no</i>	<i>no</i>
5	<i>Chilina Diaz</i>	<i>49</i>	<i>female</i>	<i>single</i>	<i>big master</i>	<i>Yes</i>	<i>Cuba</i>	<i>H.</i>	<i>no</i>	<i>no</i>	<i>no</i>	<i>no</i>	<i>49</i>	<i>1899</i>	<i>no</i>	<i>no</i>	<i>no</i>	<i>no</i>	<i>no</i>	<i>no</i>
6	<i>Juan Miguel Diaz</i>	<i>50</i>	<i>male</i>	<i>single</i>	<i>big master</i>	<i>Yes</i>	<i>Spain</i>	<i>Havana</i>	<i>no</i>	<i>no</i>	<i>no</i>	<i>no</i>	<i>440</i>	<i>no</i>	<i>no</i>	<i>no</i>	<i>no</i>	<i>no</i>	<i>no</i>	<i>no</i>
7	<i>José M. Suarez</i>	<i>30</i>	<i>male</i>	<i>single</i>	<i>big master</i>	<i>Yes</i>	<i>Spain</i>	<i>H.</i>	<i>no</i>	<i>no</i>	<i>no</i>	<i>no</i>	<i>440</i>	<i>no</i>	<i>my uncle</i>	<i>no</i>	<i>no</i>	<i>no</i>	<i>no</i>	<i>no</i>
8	<i>José Mendonza</i>	<i>43</i>	<i>male</i>	<i>single</i>	<i>big master</i>	<i>Yes</i>	<i>Cuba</i>	<i>H.</i>	<i>no</i>	<i>no</i>	<i>no</i>	<i>no</i>	<i>42</i>	<i>no</i>	<i>my uncle</i>	<i>no</i>	<i>no</i>	<i>no</i>	<i>no</i>	<i>no</i>
9	<i>José Mendonza</i>	<i>10</i>	<i>male</i>	<i>single</i>	<i>big master</i>	<i>Yes</i>	<i>Cuba</i>	<i>H.</i>	<i>no</i>	<i>no</i>	<i>no</i>	<i>no</i>	<i>42</i>	<i>no</i>	<i>my uncle</i>	<i>no</i>	<i>no</i>	<i>no</i>	<i>no</i>	<i>no</i>
10	<i>Francisco Gonzalez</i>	<i>43</i>	<i>male</i>	<i>single</i>	<i>big master</i>	<i>Yes</i>	<i>Spain</i>	<i>H.</i>	<i>no</i>	<i>no</i>	<i>no</i>	<i>no</i>	<i>400</i>	<i>1898</i>	<i>no</i>	<i>no</i>	<i>no</i>	<i>no</i>	<i>no</i>	<i>no</i>
11	<i>Aguilino Anderson</i>	<i>23</i>	<i>male</i>	<i>single</i>	<i>big master</i>	<i>Yes</i>	<i>Spain</i>	<i>H.</i>	<i>no</i>	<i>no</i>	<i>no</i>	<i>no</i>	<i>450</i>	<i>1895</i>	<i>no</i>	<i>no</i>	<i>no</i>	<i>no</i>	<i>no</i>	<i>no</i>
12	<i>Manuela Gomez</i>	<i>35</i>	<i>female</i>	<i>single</i>	<i>big master</i>	<i>Yes</i>	<i>Spain</i>	<i>H.</i>	<i>no</i>	<i>no</i>	<i>no</i>	<i>no</i>	<i>45</i>	<i>1894</i>	<i>my husband</i>	<i>no</i>	<i>no</i>	<i>no</i>	<i>no</i>	<i>no</i>
13	<i>Florida Diaz</i>	<i>10</i>	<i>female</i>	<i>single</i>	<i>big master</i>	<i>Yes</i>	<i>Florida</i>	<i>H.</i>	<i>no</i>	<i>no</i>	<i>no</i>	<i>no</i>	<i>45</i>	<i>no</i>	<i>no</i>	<i>no</i>	<i>no</i>	<i>no</i>	<i>no</i>	<i>no</i>
14	<i>Isabelita Diaz</i>	<i>8</i>	<i>female</i>	<i>single</i>	<i>big master</i>	<i>Yes</i>	<i>Florida</i>	<i>H.</i>	<i>no</i>	<i>no</i>	<i>no</i>	<i>no</i>	<i>45</i>	<i>no</i>	<i>no</i>	<i>no</i>	<i>no</i>	<i>no</i>	<i>no</i>	<i>no</i>
15	<i>Antonio Alvarez</i>	<i>5</i>	<i>male</i>	<i>single</i>	<i>big master</i>	<i>Yes</i>	<i>H.</i>	<i>H.</i>	<i>no</i>	<i>no</i>	<i>no</i>	<i>no</i>	<i>45</i>	<i>no</i>	<i>no</i>	<i>no</i>	<i>no</i>	<i>no</i>	<i>no</i>	<i>no</i>
16	<i>Albino</i>	<i>5</i>	<i>male</i>	<i>single</i>	<i>big master</i>	<i>Yes</i>	<i>H.</i>	<i>H.</i>	<i>no</i>	<i>no</i>	<i>no</i>	<i>no</i>	<i>45</i>	<i>no</i>	<i>no</i>	<i>no</i>	<i>no</i>	<i>no</i>	<i>no</i>	<i>no</i>
17	<i>Beltrán</i>	<i>4</i>	<i>male</i>	<i>single</i>	<i>big master</i>	<i>Yes</i>	<i>H.</i>	<i>H.</i>	<i>no</i>	<i>no</i>	<i>no</i>	<i>no</i>	<i>45</i>	<i>no</i>	<i>no</i>	<i>no</i>	<i>no</i>	<i>no</i>	<i>no</i>	<i>no</i>
18	<i>Aracelis</i>	<i>4</i>	<i>female</i>	<i>single</i>	<i>big master</i>	<i>Yes</i>	<i>H.</i>	<i>H.</i>	<i>no</i>	<i>no</i>	<i>no</i>	<i>no</i>	<i>45</i>	<i>no</i>	<i>no</i>	<i>no</i>	<i>no</i>	<i>no</i>	<i>no</i>	<i>no</i>
19	<i>Juliana</i>	<i>18</i>	<i>female</i>	<i>single</i>	<i>big master</i>	<i>Yes</i>	<i>Cuba</i>	<i>H.</i>	<i>no</i>	<i>no</i>	<i>no</i>	<i>no</i>	<i>45</i>	<i>no</i>	<i>my husband</i>	<i>no</i>	<i>no</i>	<i>no</i>	<i>no</i>	<i>no</i>
20	<i>Manuela de la Cruz</i>	<i>42</i>	<i>female</i>	<i>single</i>	<i>big master</i>	<i>Yes</i>	<i>H.</i>	<i>H.</i>	<i>no</i>	<i>no</i>	<i>no</i>	<i>no</i>	<i>45</i>	<i>no</i>	<i>my husband</i>	<i>no</i>	<i>no</i>	<i>no</i>	<i>no</i>	<i>no</i>
21	<i>Aracelis Suarez</i>	<i>23</i>	<i>female</i>	<i>single</i>	<i>big master</i>	<i>Yes</i>	<i>H.</i>	<i>H.</i>	<i>no</i>	<i>no</i>	<i>no</i>	<i>no</i>	<i>45</i>	<i>1899</i>	<i>my husband</i>	<i>no</i>	<i>no</i>	<i>no</i>	<i>no</i>	<i>no</i>
22	<i>Amplina Gonzalez</i>	<i>7</i>	<i>female</i>	<i>single</i>	<i>big master</i>	<i>Yes</i>	<i>H.</i>	<i>H.</i>	<i>no</i>	<i>no</i>	<i>no</i>	<i>no</i>	<i>45</i>	<i>no</i>	<i>no</i>	<i>no</i>	<i>no</i>	<i>no</i>	<i>no</i>	<i>no</i>
23	<i>Floridiana Gonzalez</i>	<i>3</i>	<i>female</i>	<i>single</i>	<i>big master</i>	<i>Yes</i>	<i>Spain</i>	<i>H.</i>	<i>no</i>	<i>no</i>	<i>no</i>	<i>no</i>	<i>45</i>	<i>1894</i>	<i>no</i>	<i>no</i>	<i>no</i>	<i>no</i>	<i>no</i>	<i>no</i>
24	<i>Manuel Diaz Garcia</i>	<i>27</i>	<i>male</i>	<i>single</i>	<i>big master</i>	<i>Yes</i>	<i>Spain</i>	<i>H.</i>	<i>no</i>	<i>no</i>	<i>no</i>	<i>no</i>	<i>410</i>	<i>1899</i>	<i>my uncle</i>	<i>no</i>	<i>no</i>	<i>no</i>	<i>no</i>	<i>no</i>
25	<i>Miguel Gonzalez</i>	<i>40</i>	<i>male</i>	<i>single</i>	<i>big master</i>	<i>Yes</i>	<i>Cuba</i>	<i>H.</i>	<i>no</i>	<i>no</i>	<i>no</i>	<i>no</i>	<i>410</i>	<i>1898</i>	<i>no</i>	<i>no</i>	<i>no</i>	<i>no</i>	<i>no</i>	<i>no</i>
26	<i>Luvelia Diaz</i>	<i>28</i>	<i>female</i>	<i>single</i>	<i>big master</i>	<i>Yes</i>	<i>Spain</i>	<i>H.</i>	<i>no</i>	<i>no</i>	<i>no</i>	<i>no</i>	<i>410</i>	<i>no</i>	<i>no</i>	<i>no</i>	<i>no</i>	<i>no</i>	<i>no</i>	<i>no</i>
27	<i>Chilina Gonzalez</i>	<i>29</i>	<i>female</i>	<i>single</i>	<i>big master</i>	<i>Yes</i>	<i>Spain</i>	<i>H.</i>	<i>no</i>	<i>no</i>	<i>no</i>	<i>no</i>	<i>410</i>	<i>no</i>	<i>no</i>	<i>no</i>	<i>no</i>	<i>no</i>	<i>no</i>	<i>no</i>
28	<i>José Luis Pataño</i>	<i>19</i>	<i>male</i>	<i>single</i>	<i>big master</i>	<i>Yes</i>	<i>H.</i>	<i>H.</i>	<i>no</i>	<i>no</i>	<i>no</i>	<i>no</i>	<i>410</i>	<i>no</i>	<i>my son</i>	<i>no</i>	<i>no</i>	<i>no</i>	<i>no</i>	<i>no</i>
29	<i>Isabel Diaz</i>	<i>18</i>	<i>female</i>	<i>single</i>	<i>big master</i>	<i>Yes</i>	<i>H.</i>	<i>H.</i>	<i>no</i>	<i>no</i>	<i>no</i>	<i>no</i>	<i>410</i>	<i>no</i>	<i>my uncle</i>	<i>no</i>	<i>no</i>	<i>no</i>	<i>no</i>	<i>no</i>
30	<i>Manuela Diaz</i>	<i>15</i>	<i>female</i>	<i>single</i>	<i>big master</i>	<i>Yes</i>	<i>H.</i>	<i>H.</i>	<i>no</i>	<i>no</i>	<i>no</i>	<i>no</i>	<i>410</i>	<i>no</i>	<i>my uncle</i>	<i>no</i>	<i>no</i>	<i>no</i>	<i>no</i>	<i>no</i>

1899 Passenger List Arriving in Florida

“Florida, U.S., Arriving and Departing Passenger and Crew Lists, 1898-1963,” database, *Ancestry* (ancestry.com: accessed May 1, 2023), entry for Estevan Rojo, Key West, Florida.

https://www.ancestry.com/imageviewer/collections/8842/images/m1844_1-0216?pid=2057

TWELFTH CENSUS OF THE UNITED STATES.

287

A 90
4

State Florida
County Hillborough

SCHEDULE No. 1.—POPULATION.

Supervisor's District No. 2
Enumeration District No. 67

Sheet No. 7

Township or other division of county Promet Name of Institution, _____

Name of incorporated city, town, or village, within the above-named division, Tampa City Ward of city, 2

Enumerated by me on the 27 day of June, 1900, Charles J. Tucker Enumerator.

IN CENTER.	LOCATOR.	NAME	RELATION.	PERSONAL DESCRIPTION.							NATIVITY.			CITIZENSHIP.	OCCUPATION, TRADE, OR PROFESSION.	EDUCATION.				SPECIAL FEATURES.																		
				Sex	Color or race.	Mar. or wid.	Age at last birthday.	Whether single, married, widowed, or divorced.	Number of years married.	Number of live-born children.	Place of birth of this parent.	Place of birth of father of this parent.	Place of birth of mother of this parent.			Number of years in the United States.	Number of years in the State.	Number of years in the County.	Occasion.	Number of years in school.	Can read.	Can write.	Can speak English.	Deaf or dumb.	Blind.	Number of hands or feet missing.												
1	2	3	4	5	6	7	8	9	10	11	12	13	14	15	16	17	18	19	20	21	22	23	24	25	26	27	28	29	30	31	32	33						
1414 201	1	Francis Burtis	Wife	W	M	Mar	1881	5				Florida	Florida	Florida			U. S. School	8																				
		Emma	Daughter	W	F	Unm	1898	2					Florida	Florida	Florida			U. S. School	8																			
		Ward	Son	W	M	Unm	1898	2					Florida	Florida	Florida			U. S. School	8																			
		Woodrow Wilson	Son	W	M	Unm	1898	2					Florida	Florida	Florida			U. S. School	8																			
		Charles Burtis	Son	W	M	Unm	1898	2					Florida	Florida	Florida			U. S. School	8																			
		Anna	Daughter	W	F	Unm	1898	2						Florida	Florida	Florida			U. S. School	8																		
		James	Son	W	M	Unm	1898	2						Florida	Florida	Florida			U. S. School	8																		
		Edith	Daughter	W	F	Unm	1898	2						Florida	Florida	Florida			U. S. School	8																		
		Robert	Son	W	M	Unm	1898	2						Florida	Florida	Florida			U. S. School	8																		
		John	Son	W	M	Unm	1898	2						Florida	Florida	Florida			U. S. School	8																		
		William	Son	W	M	Unm	1898	2						Florida	Florida	Florida			U. S. School	8																		

1900 United States Federal Census

“1900 United States Federal Census,” database, Ancestry (ancestry.com: accessed May 1, 2023), entry for Estevan Rojo, Tampa, Florida.

https://www.ancestry.com/imageviewer/collections/7602/images/4120045_00584?pId=8027343

PENINSULAR AND OCCIDENTAL STEAMSHIP COMPANY.

LIST OR MANIFEST OF ALIEN IMMIGRANTS FOR THE COMMISSIONER OF IMMIGRATION.

Required by the Regulations of the Secretary of the Treasury of the United States, under Act of Congress approved March 3, 1893, to be delivered to the Commissioner of Immigration by the Commanding Officer of any vessel having such Passengers on board upon arrival at a port in the United States or Cuba.

S. S. OLIVETTE. SAILING FROM HAVANA. Cuba February 12 1902. ARRIVING AT PORT OF 190

KEY-WEST #2

1	2	3	4	5	6	7	8	9	10	11	12	13	14	15	16	17	18	19	20	21		
No. of Pass.	NAME IN FULL	Sex	Age	Mar.	Single or Married	Color of Complexion	Build	Prof. or Occup.	Religion	Nationality	Last Residence	Port of embarkation in Cuba	Final destination in the United States (State, City or Town)	Whether subject to special inspection	By whom was passport paid	Whether in possession of valid return ticket	Whether going to visit a relative and if so, what relative, their name and address	Whether to be employed in agriculture, stock raising, or fishing	Whether to be employed in domestic or other service	Condition of health, mental and physical	Infected or suspected of being infected with contagious disease	
1	Luis Valdes Liza	✓	18	male	single	negro	Yo Yo			Cuba	HAVANA	KEY-WEST	KEY-WEST	✓	my father		my father L. Valdes	no	no	no	Good	no
2	Magdalena Valdes	✓	19	female	widow					HAVANA	KEY-WEST	KEY-WEST		myself			my daughter M. Dominguez	no	no	no		
3	Andres Dominguez	✓	19	male	single					HAVANA	KEY-WEST	KEY-WEST										
4	José Manuel Dominguez	✓	16	male	single					HAVANA	KEY-WEST	KEY-WEST										
5	Rafaela La Hija	✓	21	female	single					HAVANA	KEY-WEST	KEY-WEST										
6	Refugio Alvarez	✓	35	male	married		Yo Yo			HAVANA	KEY-WEST	KEY-WEST		✓	myself	11/11/1900	my sister Estora					
7	Manila Reina	✓	35	female	married					HAVANA	KEY-WEST	KEY-WEST					Spa 1861	my brother J. Rojas				
8	Isabel Rojas	✓	11	female	single					HAVANA	KEY-WEST	KEY-WEST										
9	Isabel Rojas	✓	2	female	single					HAVANA	KEY-WEST	KEY-WEST										
10	Isabel Rojas	✓	2	female	single					HAVANA	KEY-WEST	KEY-WEST										
11	Olivera Rojas	✓	12	female	single					HAVANA	KEY-WEST	KEY-WEST										
12	Antonio Rojas	✓	9	male	single					HAVANA	KEY-WEST	KEY-WEST										
13	Roberto Rojas	✓	4	male	single					HAVANA	KEY-WEST	KEY-WEST										

Feb 12, 1902

Jan 14 - 45 - RM - 20 - 8 - 20 ✓
 Jan 7 - 7 - 1 - 3 - 2 - 14 ✓
 Cuba 20 15 19 18 1 - 3 2 14 20 ✓

Chain the book 3/2/2
 Feb 12

Cuba the book 3/2/2

1902 Passenger List Arriving in Florida

“Florida, U.S., Arriving and Departing Passenger and Crew Lists, 1898-1963,” database, *Ancestry* (ancestry.com: accessed May 1, 2023), entry for Estevan Rojo, Tampa, Florida.

https://www.ancestry.com/imageviewer/collections/8842/images/t940_1-0496?pId=2111752

SALOON, CABIN, AND STEERAGE ALIENS MUST BE COMPLETELY MANIFESTED.
THIS SHEET IS FOR SALOON OR FIRST-CABIN PASSENGERS.

LIST OR MANIFEST OF ALIEN PASSENGERS FOR THE U. S. IMMIGRATION OFFICER AT PORT OF ARRIVAL.

Required by the regulations of the Secretary of the Treasury of the United States, under Act of Congress approved March 3, 1903, to be delivered to the U. S. Immigration Officer by the Commanding Officer of any vessel having such passengers on board upon arrival at a port in the United States.

S. S. OLIVETIK sailing from HAVANA, CUBA, APR 13 1904, 190 Arriving at Port of KEY WEST, APR 24 1904, 190

NAME IN FULL	Age	Sex	Married	Calling	Able to read and write	Nationality	Last Residence	Filed Destination	Whether being a sailor or land-laborer	By whom sent	Whether ever before in the United States	Whether ever before in the United States and if so, when and where?	Whether going to join a relative or friend, and if so, what relative or friend, and his name and complete address.	Whether a Pauper	Whether a Pauper, or Pauper, or Pauper	Whether a Pauper, or Pauper, or Pauper	Whether a Pauper, or Pauper, or Pauper	Whether a Pauper, or Pauper, or Pauper	Whether a Pauper, or Pauper, or Pauper	Whether a Pauper, or Pauper, or Pauper	Whether a Pauper, or Pauper, or Pauper
...
Martin Rivera	46	M			Yes		East D.C. East D.C.														
Martin Rivera	32	M			No																
Martin Rivera	34	M			No																
Martin Rivera	35	M			Yes		Havana Tampa														
Martin Rivera	37	M			No																
Martin Rivera	38	M			No																
Martin Rivera	39	M			No																
Martin Rivera	40	M			No																
Martin Rivera	41	M			No																
Martin Rivera	42	M			No																
Martin Rivera	43	M			No																
Martin Rivera	44	M			No																
Martin Rivera	45	M			No																
Martin Rivera	46	M			No																
Martin Rivera	47	M			No																
Martin Rivera	48	M			No																
Martin Rivera	49	M			No																
Martin Rivera	50	M			No																
Martin Rivera	51	M			No																
Martin Rivera	52	M			No																
Martin Rivera	53	M			No																
Martin Rivera	54	M			No																
Martin Rivera	55	M			No																
Martin Rivera	56	M			No																
Martin Rivera	57	M			No																
Martin Rivera	58	M			No																
Martin Rivera	59	M			No																
Martin Rivera	60	M			No																
Martin Rivera	61	M			No																
Martin Rivera	62	M			No																
Martin Rivera	63	M			No																
Martin Rivera	64	M			No																
Martin Rivera	65	M			No																
Martin Rivera	66	M			No																
Martin Rivera	67	M			No																
Martin Rivera	68	M			No																
Martin Rivera	69	M			No																
Martin Rivera	70	M			No																

1904 Passenger List Arriving in Florida

“Florida, U.S., Arriving and Departing Passenger and Crew Lists, 1898-1963,” database, Ancestry (ancestry.com: accessed May 1, 2023), entry for Estevan Rojo, Key West, Florida.

https://www.ancestry.com/imageviewer/collections/8842/images/t940_3-0241?pId=2294236

7-2-008
7

Form 200-B
U. S. DEPARTMENT OF LABOR
REGISTRATION SERVICE

330

LIST OR MANIFEST OF ALIEN PASSENGERS FOR THE UNITED STATES

ALL ALIENS, in whatever class they travel, MUST be fully listed and the master or commanding officer of each vessel carrying such passengers

S. S. *North* sailing from *Larua Cuba* March 7th 1916

1 No. of List	HEAD TAX EXEMPTIONS		HEAD TAX DEPOSITS		NAME IN FULL		3 Age	4 Sex	5 Married or Single	6 Calling or Occupation	7 Able to Read, Write	8 Nationality (Country of which citizen or subject)	9 Race or People		10 * Last Permanent Residence		11 The name and complete address of nearest relative or friend in country whence alien came.	
	U. S. Citizen	U. S. Born	U. S. Born	U. S. Born	Family Name	Given Name							Yrs. Mos.	Country	City or Town			
1					<i>Bellinghman</i>	<i>Benjamin</i>	<i>70</i>	<i>M</i>	<i>Married</i>	<i>Ship</i>		<i>Spain</i>	<i>Spain</i>	<i>Alfonso</i>	<i>Spain</i>	<i>Spain</i>	<i>Spain</i>	<i>Spain</i>
2					<i>Edwards</i>	<i>Edwards</i>	<i>74</i>	<i>M</i>	<i>Married</i>	<i>Ship</i>		<i>Cuba</i>	<i>Cuba</i>	<i>La Habana</i>	<i>Cuba</i>	<i>Cuba</i>	<i>Cuba</i>	<i>Cuba</i>
3					<i>Alvarez</i>	<i>Alvarez</i>	<i>73</i>	<i>M</i>	<i>Married</i>	<i>Ship</i>		<i>Cuba</i>	<i>Cuba</i>	<i>La Habana</i>	<i>Cuba</i>	<i>Cuba</i>	<i>Cuba</i>	<i>Cuba</i>
4					<i>Woods</i>	<i>Woods</i>	<i>20</i>	<i>M</i>	<i>Single</i>	<i>Ship</i>		<i>Cuba</i>	<i>Cuba</i>	<i>La Habana</i>	<i>Cuba</i>	<i>Cuba</i>	<i>Cuba</i>	<i>Cuba</i>
5					<i>Complis</i>	<i>Maria</i>	<i>18</i>	<i>F</i>	<i>Single</i>	<i>Ship</i>		<i>Cuba</i>	<i>Cuba</i>	<i>La Habana</i>	<i>Cuba</i>	<i>Cuba</i>	<i>Cuba</i>	<i>Cuba</i>
6					<i>Caranva</i>	<i>Caranva</i>	<i>18</i>	<i>F</i>	<i>Single</i>	<i>Ship</i>		<i>Cuba</i>	<i>Cuba</i>	<i>La Habana</i>	<i>Cuba</i>	<i>Cuba</i>	<i>Cuba</i>	<i>Cuba</i>
7					<i>Alvarez</i>	<i>Genaro</i>	<i>40</i>	<i>M</i>	<i>Married</i>	<i>Ship</i>		<i>Cuba</i>	<i>Cuba</i>	<i>La Habana</i>	<i>Cuba</i>	<i>Cuba</i>	<i>Cuba</i>	<i>Cuba</i>
8					<i>Francis</i>	<i>Francis</i>	<i>30</i>	<i>M</i>	<i>Single</i>	<i>Ship</i>		<i>Cuba</i>	<i>Cuba</i>	<i>La Habana</i>	<i>Cuba</i>	<i>Cuba</i>	<i>Cuba</i>	<i>Cuba</i>
9					<i>Rodriguez</i>	<i>Juan</i>	<i>25</i>	<i>M</i>	<i>Single</i>	<i>Ship</i>		<i>Cuba</i>	<i>Cuba</i>	<i>La Habana</i>	<i>Cuba</i>	<i>Cuba</i>	<i>Cuba</i>	<i>Cuba</i>
10					<i>Alvarez</i>	<i>Maria</i>	<i>18</i>	<i>F</i>	<i>Single</i>	<i>Ship</i>		<i>Cuba</i>	<i>Cuba</i>	<i>La Habana</i>	<i>Cuba</i>	<i>Cuba</i>	<i>Cuba</i>	<i>Cuba</i>
11					<i>Alvarez</i>	<i>Julio</i>	<i>20</i>	<i>M</i>	<i>Single</i>	<i>Ship</i>		<i>Cuba</i>	<i>Cuba</i>	<i>La Habana</i>	<i>Cuba</i>	<i>Cuba</i>	<i>Cuba</i>	<i>Cuba</i>
12					<i>Alvarez</i>	<i>Esteban</i>	<i>41</i>	<i>M</i>	<i>Married</i>	<i>Ship</i>		<i>Cuba</i>	<i>Cuba</i>	<i>La Habana</i>	<i>Cuba</i>	<i>Cuba</i>	<i>Cuba</i>	<i>Cuba</i>

330

1916 Passenger List Arriving

“Florida, U.S., Arriving and Departing Passenger and Crew Lists, 1898-1963,” database, Ancestry (ancestry.com: accessed May 1, 2023), entry for Estevan Rojo.

https://www.ancestry.com/imageviewer/collections/8842/images/m1844_18-0394?pid=2261332

HEADQUARTERS PORT OF EMBARKATION, HOBOKEN, NEW JERSEY

PASSENGER LIST OF ORGANIZATIONS AND CASUALS

INSTRUCTIONS FOR FILLING OUT THIS FORM

Separate lists of FIVE COPIES EACH, will be filled out by each company or detachment commander as follows:

1st List: Officers arranged according to rank, Army Field Grade, Field Grade, Q. M. C., Nurses and Civilian Employees. Names should be numbered consecutively beginning with No. 1.

2d List: Non-commissioned Officers above Grade 17, (Paragraph 9, Army Regulations), arranged according to grade.

3d List: Enlisted men below Grade 16, (Paragraph 9, Army Regulations), arranged according to the usual formation of the Company, that is, by squads. These names should be numbered consecutively beginning with No. 1.

To be filled in by (General Superintendent, Army Transport Service.)

Name of Organization: **CO # 11 CAMP WHEELER JUNE AUTOMATIC REPLACEMENT DRAFT. #63R**

Name of Transport or Commercial Steamer: **KINFAUNTS CASTLE**

Date of Sailing: **JUN 20 1918**

Port: **NY**

No.	NAME (Family name followed by Christian name and middle initial, same as on service record.)	Rank or Designation of Enlisted Men	Organization	NOTIFY IN CASE OF EMERGENCY. (Give name in full, for example: Mrs. Mary A. Smith)	Relationship	ADDRESS (Number, Street, City and State.) Do not abbreviate.
✓ 162	HUGHES, WALTER B.	1351470	PVT INF.	C. E. HUGHES.	BROTHER	LAKELAND, FLA.
✓ 163	ONEAL, ELDA.	1350972	" "	W. H. ONEAL.	FATHER	CLEARWATER, FLA.
✓ 164	PADGETT, HORACE.	1351155	BUG "	MRS H. J. PADGETT.	MOTHER	ST CLOUD, FLA.
✓ 165	PARKERSON, WILLIAM W.	1351179	PVT INF.	MRS JULIA H. PARKERSON.	WIFE	MAYO, FLA.
✓ 166	PARRAMORE, ROBERT E.	1351343	PVT "	WILLIAM E. PARRAMORE.	BROTHER	CHESTER, PA. 229 EAST 3RD ST.
✓ 167	PARRISH, JOSEPH F.	1351222	" "	C. E. PARRISH.	FATHER	MOONSHAWEN, FLA.
✓ 168	PAYNE, HENRY C.	1350975	" "	W. J. PAYNE.	FATHER	AMERICUS, GA.
✓ 169	PEACOCK, ROAN D.	1351091	" "	W. E. PEACOCK.	FATHER	WHITNEY, FLA.
✓ 170	PEARCE, RALPH J.	1352168	" "	C. D. PEARCE.	FATHER	LACE CITY, FLA. R. F. D. A.
✓ 171	PEPPER, THOMAS E.	1350999	" "	MRS EDWARD DIXON.	MOTHER	BOCA GRANDE, FLA.
✓ 172	PEERS, FIN.	1350860	" "	MARGE WILSON. (MRS)	MOTHER	POW CREEK, KY.
✓ 173	PETERSON, WALTER A.	1351289	" 1CL "	LEWIS S. PETERSON.	FATHER	ORLANDO, FLA.
✓ 174	PIPKIN, GEORGE H.	1351472	PVT "	LEONARD L. PIPKIN.	FATHER	GRIFFIN, FLA.
✓ 175	PITTS, GEORGE.	1351092	" "	WILL E. PITTS.	BROTHER	MEJETTE, FLA.
✓ 176	PLEADON, ANGUS W.	1352050	" "	CHARLES E. PLEADON.	FATHER	MARIANNA, FLA.
✓ 177	POTTER, WALTER.	1351473	" "	LEE ZEBENDON.	FRIEND	LAUREL, FLA.
✓ 178	POWELL, CARLTON V.	1350979	" "	MRS LILLIE V. POWELL.	WIFE.	FT LAUDERDALE, FLA.
✓ 179	PRING, DENNIE E.	1351421	" "	HL. PRING.	FATHER	KATHLEEN, FLA.
✓ 180	PRITCHARD, LINDSEY E.	1351093	" "	MRS ELLA PRITCHARD.	MOTHER	OVERDO, FLA.
✓ 181	RAULERSON, EIRA F.	1351474	" "	C. RAULERSON.	FATHER	FT GREEN, FLA.
✓ 182	RAULERSON, WILLIAM H.	1352553	" "	W. H. RAULERSON.	FATHER	BALDWIN, FLA.
✓ 183	REDDICK, THOMAS J.	1351097	" "	JAMES K. REDDICK.	FATHER	WOODS, FLA.
✓ 184	REDMON, JOHN.	1351476	" "	JANE REDMON.	MOTHER	DEFURIAK SPRINGS, R. F. D. # 2, BOX 63, (FLA.)
✓ 185	REES, SPENCER.	1351567	" "	C. W. REES.	FATHER	PALMETTO, FLA. 702 W. 12th BLVD.
✓ 186	REILLY, JOHN F.	1351346	" ECL "	JOHN F. REILLY.	FATHER	AGUIRRE, PONTO, (RICO.)
✓ 187	RICE, ANCHER W.	1351477	PVT "	MRS L. P. NICHOLS.	MOTHER	LAKELAND, FLA.
✓ 188	RICHARDSON, ROBERT L.	1351933	" "	J. B. RICHARDSON.	FATHER	CEDAR KNYS, FLA.
✓ 189	RICKEL, JAMES.	1350840	" "	ROBERT M. RICKEL.	BROTHER	BROOKLYN, N. Y. 140 HARTING ST.
✓ 190	ROBERTS, DAN E.	1351478	" "	E. E. ROBERTS.	FATHER	LAKELAND, FLA.
✓ 191	ROBERTS, GEORGE F.	1350982	" "	MRS J. J. PARRISH.	SISTER	FLORAL CITY, FLA.
✓ 192	ROEHLK, RUDOLPH F.	1351479	" "	J. ROEHLK.	FATHER	DAVENPORT, FLA.
✓ 193	ROJO, ESTEVAN R.	1351015	" "	MRS ELOYSE MARTINEZ.	SISTER	WEST TAMPE, FLA. 10th and 5th ST.
✓ 194	ROSSIE, EDWARD T.	1350923	" "	E. L. ROSSIE.	FATHER	FT LAUDERDALE, FLA.
✓ 195	RUSSELL, RENO.	1352045	" "	RENO RUSSELL.	FATHER	KEYWEST, FLA. 1517 OLIVIA ST.

DISPOSITION: *no for*

FIVE COPIES OF THIS LIST TO BE HANDED TO THE ARMY TRANSPORT SERVICE REPRESENTATIVE AT GANG-PLANK BY WHICH COMPANY EMBARKS.

(Signature of Company Commander.)

(Blank)

1918 Estevan Rojo: US Army WWI Transport Service

“U.S., Army Transport Service Arriving and Departing Passenger Lists, 1910-1939,” database, *Ancestry* (ancestry.com: accessed May 1, 2023), entry for Estevan Rojo.

https://www.ancestry.com/imageviewer/collections/61174/images/44509_162028006074_0226-00302?pId=2217308

ENLISTED MEN		ENLISTED MEN	
Mellgram, George A	Pvt.	Miley, Lewis	Pvt.
Morgan, Leon F.	"	Mott, Addie L.	"
Mosingo, Wesley E.	"	Murphy, Floyd M.	"
Nettles, Claude M.	"	Nobles, Walter E.	"
O'Neal, Ilda	"	Padgett, Horace	Msg.
Parkerson, William W.	"	Parramore, Robert E.	Pvt.
Parrish, Joseph F.	"	Fayne, Henry C.	"
Peacock, Rean D.	"	Femas, Ralph J.	"
Pepper, Thomas E.	"	Peters, Fin	"
Peterson, Walter A.	"	Pipkin, George H.	"
Pitts, George	"	Plodger, Angus W.	"
Potter, Walter	"	Fowell, Carlton V.	"
Prine, Dennis H.	"	Fritchard, Lindsay E.	"
Raulerson, Ezra P.	"	Raulerson, William H.	"
Reddick, Thomas J.	"	Redmon, John	"
Rees, Spencer	"	Reilly, John F.	"
Rice, Archer W.	"	Richardson, Robert L.	"
Rikel, James	"	Roberts, Dan E.	"
Roberts, George F.	"	Roehk, Rudolph F.	"
Rojo, Estevan R.	"	Rossie, Edward T.	"
Russell, Reno	"	Saults, Robert	"
Sceniars, Frank H.	"	Shearer, James A.	"
Shooby, Thomas	"	Shrewe, Edwin G.	"
Simmons, William C.	"	Sims, Marcus D.	"
Salughter, Charlie D.	Skans	Slone, Robert G.	"
Smith, Fred E.	"	Smith, Ormond V.	"
Spear, Oscar E.	"	Stallings, Eugene	"
Stanley, Walker A.	"	Stewart, Bithor T.	"
Stewart, John J.	"	Stewart, Samuel D.	"
Stidham, Sinson D.	"	Stidham, Wade H.	"
Storey, Loy C.	"	Sumner, George C.	"
Tanner, Ashley R.	"	Tanner, Paul G.	"
Thomas, Earnest	"	Thomas, Franklin J.	"
Thomas, Fred O.	"	Tindall, Roy	"
Thompson, Laurence F.	"	Thompson, Perry	"
Thrift, Dad D.	"	Tompkins, Charlie	"
Kaupkimas	"	Tucker, Joseph H.	Msg.
Townsend, J. LeRoy	"	Tyner, Howard L.	Pvt.
Uary, Lindsay L.	"	Vinning, John W.	"
Wagoner, Fred C.	"	Watson, Pearlis T.	"
Ward, Emanuel L.	"	Weaver, Earl F.	"
Weeks, Walter W.	"	Wells, Barney T.	"
Wells, Meadows O.	"	Wells, Reuben M.	"
Wesley, Horman F.	"	Whidden, Myrle A.	"
Whitehurst, Earl E.	"	Williamson, Willie F.	"
Wilson, Dudley B.	"	Wingate, Jennings H.	"
Wolffbrandt, Gus	"	Wood, Warren A.	"
Wright, John	"	Kaung	"
Wright, Thomas J.	"	Duckworth, John V.	Sgt.
Caton, Harry T.	Msg.	Chorgas, Mike	Cook
Dunning, Joseph B.Jr.	"	Earp, Jesse M.	Pvt.
Fallows, Albert H.	Pvt.	Foster, Thomas L.	"
Fougerat, John F.	"	Goodman, Freddie L.	"
Goodson, Emmitt	"	Gorski, Joe F.	Corp.
Huntington, Deight W.Jr.	"	Husfeld, Henry F.	Mix. Cook
Jaffus, Philip H.	"	Lanford, William H. Jr.	Pvt.
Morton, Tom	P	Payne, George L.	"
Praytor, William J.	"	King, Louis	"
Shivers, Vernon F.	"	Spurlock, Boyd S.	"
Hewitt, Lawrence	Sgt.	Waid, Thomas W.	"
Frest, Harold H.	Pvt.	Gallinas, Donat	"
George Dominick	"	Gillett, Thomas W.	"
Senior, Ernest L.	"	Crenlaw, Fletcher A.	"
Stroff, Landis E.	"	Grudgetaki, Lige	"
Haar, Alvin J.	"	Hickerson, Walter W.	"
Holden, William J.	"	Rhod, Clarence T.	"
Hunt, William J.	"	Huntington, Chester N.	"
Kelbaugh, Earl T.	"	Kelbaugh, Ira C.	"
Kelly, Barnard B.	"	King, Leo D.	"
Koons, Irvin J.	"	Levy, Henry	"
McCombs, Lewis J.	"	McCune, Arthur W.	"
McCurry, William L.	"	McDonald, Thomas F.	"
Marra, John M.	"	Maxwell, John L.	"

1918 Estevan Rojo: Transport Record UK and Ireland Incoming

“UK and Ireland, Incoming Passenger Lists, 1878-1960,” database, *Ancestry* (ancestry.com: accessed May 1, 2023), entry for Estevan Rojo.

https://www.ancestry.com/imageviewer/collections/1518/images/30807_A000645-00162?pId=24927487

Sheet No. 17
 Class

**PASSENGER LIST OF ORGANIZATIONS AND CASUALS
 RETURNING TO THE UNITED STATES**

INSTRUCTIONS

Separate list of TWELVE COPIES EACH will be accomplished by each company or detachment commander as follows:
 1st Class: Officers returned according to Rank, Navies, Army Field Clerks, Field Clerks Q, M, C, Civilian Engineers. Names to be numbered consecutively beginning with No. 1.
 2nd Class: Non-commissioned Officers down to and including Color Sergeant (See A. E. F. Part 5).
 3rd Class: All enlisted men below Color Sergeant (A. E. F. Part 5), arranged according to usual location of the Company, that is, BY SQUADS.

This form when used to list CASUAL military aviators will be accomplished in the manner, but within each class all entries will be sub-grouped under the following headings with reference to the reason for their return, not more than one such sub-group being listed on the same sheet: (1) Deceased, (2) Sick and Wounded, (3) Prisoner, (4) For Duty, (5) On Leave or Furlough, (6) Miscellaneous. The word "Casual" and the name of the group will be entered in the space provided for means of transportation, and the Embarkation Port of Departure will appear in the space provided for the signature of organization commander.

To be filled in by
 Embarkation Port
 and Adjutant, A. E. F.

Give full name of
 organization including
 company and
 regimental designation.

Name of vessel
U. S. S. FREDERICK

Date of Arrival
APR 22 1919

Port of Arrival
Wilmington, U. S. A.

Notify in case of
 EMERGENCY.
 (Give name in full, for example:
 Mrs. Mary A. Smith, etc.)

Address
 Number, Street, City and State.
 Do not abbreviate.

Leave double space between entries. All transcription must be in CAPITAL LETTERS.

No.	NAME AND SERIAL NUMBER Company	Rank (Army) (Navy)	Specialty (Official and company assignment)	EMERGENCY (Give name in full, for example: Mrs. Mary A. Smith, etc.)	Address Number, Street, City and State. Do not abbreviate.
	U. S. S. FREDERICK				
127	SCHOLER, CLIFFORD C 297610	COPT	DET 119TH F. A.	MR. HENRY SCHOLER FATHER	MARIETTA, INDIANA
128	WILSON, ROY F. 424747	PVT	DET 119TH F. A.	MR. OLIVE C. WILSON FATHER	ROUTE 2 FULTON KENTUCKY
129	ROJO, ESTEVAN R. 1502215	PVT	DET 119TH F. A.	MRS. LOUISA MARIAS SISTER	ROUTE 2 BOX 60 TANNA, FLORENCE
130	MURPHY, CHARLES F. 2098177	PVT	DET 119TH F. A.	MRS. SADDIE MURPHY MOTHER	MERRILL, MICHIGAN
131	HERRING, LOUIS C. 1422657	PVT	DET 119TH F. A.	MR. JAMES HERRING FATHER	ROUTE 3 OLVIA, MINNESOTA
132	ROCKWELL, WALTER A. 297277	PVT	DET 119TH F. A.	MRS. IDA ROCKWELL MOTHER	994 FIELD AVENUE MICHIGAN, MICHIGAN
133	SAMLER, JAMES 297530	PVT	DET 119TH F. A.	MR. GEORGE SAMLER FATHER	370 CHERRY STREET, SOUTH HAVEN, MICHIGAN
134	MARTIN HEUVEL, GEORGE 2210983	PVT	DET 119TH F. A.	MRS. MARGARET VAN DER HEUVEL WIFE	1201 WEST EIGHTH STREET, BROOKLYN NEW YORK
135	CONLEY, WILLIAM J. 3004652	PVT	DET 119TH F. A.	MRS. CATHERINE BURKS WIFE	1233 SOUTH LIME STREET ST. LOUIS, MISSOURI
136	WYCK, MIE 111766 551647	PVT	DET 119TH F. A.	MRS. ELIZABETH WYCK WIFE	512 FOREST AVENUE ARLINGTON, NEW JERSEY
137	CAMBERG, GEORGE H. 250752	PVT	DET 119TH F. A.	MR. FRANK H. CAMBERG FATHER	215 MORRIS STREET, BROOKLYN NEW YORK
138	GEORGE, SAMUEL 1435965	PVT	DET 119TH F. A.	MRS. NETTE GEORGE MOTHER	CARL ROCK NEVADA
139	LAUK, MICHAEL 2203802	PVT	DET 119TH F. A.	MRS. KATHERINE LAUK WIFE	CLINTONVILLE, WISCONSIN
140	LANNICE, FRANK 2203801	PVT	DET 119TH F. A.	MRS. FRANCES LANNICE SISTER	LANCASHIRE, WISCONSIN
141	LASSALLE, JOHN W. J. 297429	COPT	DET 119TH F. A.	MRS. MARGARET LASSALLE MOTHER	61 CEDAR RIDGE AVENUE, DETROIT MICHIGAN
142	MURPHY, WELLS 140950	COPT	DET 119TH F. A.	MR. FRED MURPHY FATHER	DAMES, WEST VIRGINIA
143	SAXTON, EARL F. 297540	COPT	DET 119TH F. A.	MR. EARL SAXTON FATHER	234 PRIMAVERA EAST, DETROIT, MICHIGAN
144	JONES, RALPH H. 1435224	PVT	DET 119TH F. A.	MRS. LUCY JONES MOTHER	WILSON, KENTUCKY
145	ROOF, JOHN 2507703	PVT	DET 119TH F. A.	MR. HENRY ROOF FATHER	122 EIGHTH AVENUE, GRAND RAPIDS, MICHIGAN
146	WYCK, WILLIAM F. 1435977	PVT	DET 119TH F. A.	MRS. SUE WYCK WIFE	MILTON, IOWA
147	ERICKSON, CLIFFORD F. 1435555	PVT	DET 119TH F. A.	MRS. ALMA ERICKSON MOTHER	WEST 22ND STREET, GRAND RAPIDS

Total Officers..... 10
 Total Non-Commissioned Officers..... 10
 Total Field Clerks..... 0
 Total Civilian Engineers..... 0
 Total Enlisted Men..... 10
 Total Passengers to be made on first sheet only..... 20

A Total of Twelve Copies of Passenger List are required distributed as follows:
 1 to the Commanding Officer
 1 to the Adjutant
 1 to the Quartermaster
 1 to the Medical Officer
 1 to the Chaplain
 1 to the Transport Officer
 1 to the Port of Departure
 1 to the Port of Arrival
 1 to the Adjutant of the Port of Arrival
 1 to the Adjutant of the Port of Departure

Signature: *Paul A. Johnson*
 Adjutant, U. S. A.

Date: *Apr 19 1919*

1919 Estevan Rojo: US Army WWI Transport Service

“U.S., Army Transport Service Arriving and Departing Passenger Lists, 1910-1939,” database, *Ancestry* (ancestry.com: accessed April 10, 2023), entry for Estevan Rojo.

https://www.ancestry.com/imageviewer/collections/61174/images/46920_162028006074_0063-00426?pId=8703721

Rojo Estevan		1,361,815	White	1 1/2
(Surname)	(Christian name)	(Army serial number)	(Race: White or colored)	
Residence: West Tampa		FLORIDA		
(Street and house number)	(Town or city)	(County)	(State)	
* Enlisted in	N G at Tampa Fla June 23/18			-
† Born in	Tampa Fla 18 10/1 2 yrs			-
Organizations:	Co G 124 Inf to Mch 7/18; Sup Co 124 Inf to June 12/18 Sup Co 163 Inf to July 10/18; Btry D 119 F A to disch			
Grades:	Wag Apr 1/18; Pvt May 20/18			-
Engagements:				-
Wounds or other injuries received in action: None.				
‡ Served overseas:	June 18/18 to May 3/19			-
§ Hon. disch.	May 21/19 on demobilization			-
Was reported	0 per cent disabled on date of discharge, in view of occupation.			-
Remarks:				-
Form No. 724-1 1/2, A. G. O. March 13, 1920. 3-7622				
*Insert "R. A.", "N. G.", "E. R. C.", "N. A.", as case may be, followed by place and date of enlistment. † Give place of birth and date of birth, or age at enlistment. ‡ Give dates of departure from and arrival in the United States. § Give date.				

World War I Estevan Rojo Service Card

Florida. Military Dept. *Estevan Rojo*. State Archives of Florida, *Florida Memory* (floridamemory.com: accessed May 1, 2023), entry for Estevan Rojo.

<https://www.floridamemory.com/items/show/207583>

99678

The original and each copy of an application for a passport must have attached to it a copy of the applicant's photograph. A loose signed photograph of the applicant must accompany the application. The photograph must be on thin paper, should have a light background, and be not over three inches in size.

[FORM FOR NATIVE CITIZEN.]

DEPARTMENT OF STATE
PASSPORT
DIVISION
WASHINGTON
OCT 12 1920

UNITED STATES OF AMERICA

STATE OF Florida
COUNTY OF DeKalb ss.
I, Esteban Rojo, a NATIVE AND LOYAL CITIZEN OF THE UNITED STATES, hereby apply to the Department of State, at Washington, for a passport.

I solemnly swear that I was born at Tampa, in the State of Florida, on or about the 16 day of Aug, 1898; that my [father] Esteban Rojo was born in Spain, and is now residing Dead Spain; that he emigrated to the United States from the port of Donat Ruou, in 1870; that he resided 25 years, uninterruptedly, in the United States, from 1870 to 1905, at Tampa, Fla.; that he was naturalized as a citizen of the United States before the Court of _____, at _____, on _____, 19____, as shown by the accompanying Certificate of Naturalization; that I have resided outside the United States at the following places for the following periods: _____, from _____ to _____, from _____ to _____; and that I am domiciled in the United States, my permanent residence being at Tampa, in the State of Florida, where I follow the occupation of laborer. My last passport was obtained from _____, on _____, and was _____; I am about to go abroad temporarily; and I intend to return to the United States within 6 months with the purpose of residing and performing the duties of citizenship therein; and I desire a passport for use in visiting the countries hereinafter named for the following purpose: Republic of Cuba (Name of country.) Visit relatives (Object of visit.)

I intend to leave the United States from the port of Tampa, sailing on board the T. O. S. Co. on October 12, 19____.

OATH OF ALLEGIANCE.

Further, I do solemnly swear that I will support and defend the Constitution of the United States against all enemies, foreign and domestic; that I will bear true faith and allegiance to the same; and that I take this obligation freely, without any mental reservation or purpose of evasion: So help me God.

Sworn to before me this 8 day of October, 1920 at Pearl Robin, Fla. FEE RECD. OCT 11 1920

Esteban Rojo
Clerk of the Dist. Court at Tampa Fla.

* A person born in the United States should submit a birth certificate with his application, or if the birth was not officially recorded, affidavits from the attending physician, parents, or other persons having actual knowledge of the birth.
† If the applicant's father was born in this country, lines should be drawn through the blanks in brackets.

DESCRIPTION OF APPLICANT.

Age: 22 years. Mouth: medium
Stature: 5 feet, 7 inches, Eng. Chin: Normal
Forehead: low Hair: Brown
Eyes: Brown Complexion: Dark
Nose: Regular Face: oval
Distinguishing marks: None

IDENTIFICATION.

I, Thomas J. Rojo, solemnly swear that I am a [native] citizen of the United States; that I reside at 902-11 Ave.; that I have known the above-named Esteban Rojo personally for 22 years and know [him] to be a native citizen of the United States; and that the facts stated in [his] affidavit are true to the best of my knowledge and belief.

Thomas J. Rojo
Justice of Peace
902-11 Ave.
(Address of witness.)

Sworn to before me this 8 day of October, 1920 at Pearl Robin, Fla.
Clerk of the Dist. Court at Tampa Fla.

Applicant desires passport to be sent to the following address:
Route 2, Box 36 B.
Tampa
Florida

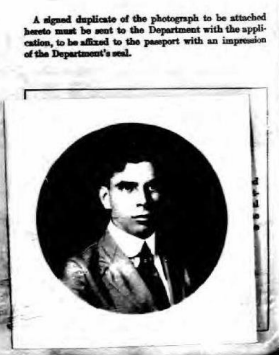

1920 United States Passport Application

“U.S., Passport Applications, 1795-1925,” database, Ancestry (ancestry.com: accessed May 1, 2023), entry for Estevan Rojo, Tampa, Florida.

https://www.ancestry.com/imageviewer/collections/1174/images/USM1490_1382-0361?pId=1286534

STATE Florida COUNTY Hillsboro TOWNSHIP OR OTHER DIVISION OF COUNTY Town Ship 29 - Precinct 12 NAME OF INCORPORATED PLACE X DEPARTMENT OF COMMERCE-BUREAU OF THE CENSUS FOURTEENTH CENSUS OF THE UNITED STATES: 1920-POPULATION SUPERVISOR'S DISTRICT No. 1 ENUMERATOR DISTRICT No. 76 WARD OF CITY X SHEET NO. 9607 X 20A 2201

DATE OF CENSUS January 1920 DAY OF January 1920. Bessie Ruth Robinson ENUMERATOR.

Serial number of person in family.	Sex	Age	Marital status	Race	Color	Date of birth	Sex at birth	Age at last birthday	Citizenship	Education	NATIVITY AND MOTHER TONGUE						Occupation	Value of real estate owned	Value of personal property owned
											Place of birth	Mother tongue	Place of birth	Mother tongue	Place of birth	Mother tongue			
1	X	22	13	Shelby F. Fisher	Head	0	M	43	m	Y	Y	Florida	Florida	Florida	440	Packet	Box Factory W.	1	576
2				Janet	Wife	0	F	42	m	Y	Y	Florida	Florida	Florida	440	None		2	
3				Donald	Son	0	M	16	s	Y	Y	Florida	Florida	Florida	440	None		3	
4				Earl	Son	0	M	13	s	Y	Y	Florida	Florida	Florida	440	None		4	
5				Clara Belle	Daughter	0	F	10	s	Y	Y	Florida	Florida	Florida	440	None		5	
6	X	23	24	Maestry Manuel	Head	0	M	38	m	Y	Y	Spain	Spanish	Spain	440	Packet	Box Factory W.	6	426
7				Louise	Wife	0	F	32	m	Y	Y	Florida	Spanish	Cuba	440	cigar maker	City Factory W.	7	424
8				Isabelle	Son	0	M	14	s	Y	Y	Florida	Spanish	Florida	440	None		8	
9				Orenville	Daughter	0	F	12	s	Y	Y	Florida	Spanish	Florida	440	None		9	
10				Roger	Son	0	M	11	s	Y	Y	Florida	Spanish	Cuba	440	Salmon	Grocery Store W.	10	771
11	X	24	25	Richard Walter	Head	0	M	58	m	Y	Y	North Carolina	English	North Carolina	440	Merchant	Iron Store W.	11	362
12				Basie	Wife	0	F	44	m	Y	Y	North Carolina	English	North Carolina	440	None		12	
13	1102	25	26	Marion Charles	Head	0	M	34	m	Y	Y	Georgia	Georgia	Georgia	440	Switchman	Rail Road W.	13	654
14				Pattie	Wife	0	F	33	m	Y	Y	Georgia	Georgia	Georgia	440	None		14	
15				Edwina	Son	0	M	13	s	Y	Y	Georgia	Georgia	Georgia	440	News Boy	Paper Co. W.	15	728
16				Elizabeth	Daughter	0	F	10	s	Y	Y	Georgia	Georgia	Georgia	440	None		16	
17				Mildred	Daughter	0	F	10	s	Y	Y	Georgia	Georgia	Georgia	440	None		17	
18				John	Son	0	M	7	s	Y	Y	Georgia	Georgia	Georgia	440	None		18	
19				Mary	Daughter	0	F	4	s	Y	Y	Georgia	Georgia	Georgia	440	None		19	
20				Hugh	Son	0	M	2	s	Y	Y	Georgia	Georgia	Georgia	440	None		20	
21	1026	26	27	Cyral Emma	Head	0	F	32	m	Y	Y	Florida	Cuba	Spanish	440	Salmon	Electric Co. W.	21	791
22				Emma	Wife	0	F	31	m	Y	Y	Florida	Georgia	England	440	Sewing	At Home W.	22	154
23				Far	Daughter	0	F	11	s	Y	Y	Florida	Florida	Florida	440	None		23	
24				Elizabeth	Daughter	0	F	5	s	Y	Y	Florida	Florida	Florida	440	None		24	
25	1026	27	28	Knell Frank	Head	0	M	42	m	Y	Y	Indiana	Ohio	Ohio	440	House	Christ Church W.	25	034
26				James E.	Wife	0	F	40	m	Y	Y	Maine	Maine	Maine	440	None		26	
27				William	Son	0	M	24	s	Y	Y	Indiana	Indiana	Indiana	440	House	Green House W.	27	034
28	3501	28	29	Summers Maydoug	Head	0	M	33	m	Y	Y	Georgia	Georgia	Georgia	440	Mail Carrier	U.S. Post Office W.	28	606
29				Swirld	Wife	0	F	21	m	Y	Y	Missouri	Missouri	Missouri	440	None		29	
30				Nicelle	Daughter	0	F	2	s	Y	Y	Florida	Missouri	Georgia	440	None		30	
31				Clara	Daughter	0	F	1	s	Y	Y	Florida	Missouri	Georgia	440	None		31	
32	1102	29	30	Wilson Dorah	Head	0	M	23	s	Y	Y	Florida	Kansas	Kansas	440	Steno	Mail Office W.	32	979
33				Richard R.	Wife	0	F	21	m	Y	Y	Missouri	Missouri	Missouri	440	Postmaster	Play Yard W.	33	306
34				Johann	Son	0	M	10	s	Y	Y	Missouri	Missouri	Missouri	440	None		34	
35				Richard	Son	0	M	7	s	Y	Y	Missouri	Missouri	Missouri	440	None		35	
36	X	30	31	Richard Arthur E.	Head	0	M	44	m	Y	Y	France	French	French	440	Bookkeeper	Shoemaker Mill W.	36	988
37				Marie	Wife	0	F	45	m	Y	Y	France	French	French	440	None		37	
38				Edward	Son	0	M	11	s	Y	Y	France	French	French	440	None		38	
39				Louise	Daughter	0	F	8	s	Y	Y	France	French	French	440	None		39	
40				Edna	Son	0	M	7	s	Y	Y	France	French	French	440	None		40	
41				Georgette	Son	0	M	5	s	Y	Y	France	French	French	440	None		41	
42				Richard Gabrielle	Daughter	0	F	3	s	Y	Y	France	French	French	440	None		42	
43	X	31	32	Richard Marie E.	Head	0	F	62	m	Y	Y	France	French	France	440	Business Manager	Home Eddy Co.	43	154
44	X	32	33	Wooten Cora A.	Head	0	F	51	m	Y	Y	Georgia	South Carolina	Georgia	440	Widow	Oils Co. W.	44	612
45				Rose J.	Wife	0	F	46	m	Y	Y	Florida	Georgia	South Carolina	440	None		45	
46				Russ	Daughter	0	F	13	s	Y	Y	Florida	Georgia	Florida	440	None		46	
47				Wesley G.	Daughter	0	F	5	s	Y	Y	North Carolina	Scotland	Scottish	440	Business Manager	Electric Co. W.	47	582

1920 United States Federal Census

“1920 United States Federal Census,” database, *Ancestry* (ancestry.com: accessed May 1, 2023), entry for Estevan Rojo, Hillsborough, Florida.

<https://www.ancestry.com/imageviewer/collections/6061/images/4295790-00464?pId=72454229>

Form 450
U. S. DEPARTMENT OF LABOR
IMMIGRATION SERVICE

Record on this blank United States citizens and citizens of insular possessions of the United States arriving at a port of continental United States from a foreign port or a port of the insular possessions of the United States, and such citizens arriving at a port of said insular possessions from a foreign port, a port of continental United States, or a port of another insular possession.

NO 8

LIST OF UNITED STATES CITIZENS
(FOR THE IMMIGRATION AUTHORITIES)

8. S. CUBA sailing from HAVANA CUBA, MAY 13, 1921, Arriving at Port of TAMPA, MAY 14, 1921

No. of List.	NAME IN FULL		AGE.	SEX.	IF NATIVE OF UNITED STATES INSULAR POSSESSION OR IF NATIVE OF UNITED STATES, GIVE DATE AND PLACE OF BIRTH (CITY OR TOWN AND STATE).	IF NATURALIZED, GIVE NAME AND LOCATION OF COURT WHICH ISSUED NATURALIZATION PAPERS, AND DATE OF PAPERS.	ADDRESS IN UNITED STATES.
	FAMILY NAME.	GIVEN NAME.					
1	✓ FOSTER	R G	40	✓ M S	NEW LISBON O JUNE 21 1881	✓ <i>Consular Passenger</i>	GALVESTON TEX
2	✓ ROJO	ESTEBAN	22	✓ M S	TAMPA FLA AUG 16 1899	✓	TAMPA FLA ✓
3	✓ MICHELL	AW	23	✓ M S	WESTSEKEN NC 1898	✓	TAMPA FLA ✓
4	<i>msb - 11-6-71</i>				<i>under 16 - 7-1-1888. Im. 0 Aug 3. m 3 70. bus 3</i>		<i>7 Feb 3. Grand (1881)</i>
5					<i>125 - 101. 9 Feb. money.</i>		
8		<i>HT.</i>			<i>1- 1- 800</i>		
10		<i>msb.</i>	<i>6-</i>	<i>2-</i>	<i>8-</i>		
13		<i>6 13/4.</i>	<i>1</i>	<i>1</i>	<i>2</i>		
15			<i>7-</i>	<i>4-</i>	<i>11.</i>		
18		<i>Manifests</i>	<i>763-</i>	<i>764</i>			

052

IMPORTANT NOTICE.—1. Great care should be taken not to place on this list the name of any passenger who was not born in the United States or who has not taken out final naturalization papers.
2. Where one or more members of a family are aliens, the names of all such members should be recorded upon the alien manifest. Suitable notation may be made upon such manifest opposite the names of those members who claim citizenship.
3. Failure to observe the terms of this notice may result in delay to passengers at the port of arrival.
4. List on this form only United States citizens or citizens of an insular possession of the United States.

1921 Passenger List Arriving in Florida

“Florida, U.S., Arriving and Departing Passenger and Crew Lists, 1898-1963,” database, *Ancestry* (ancestry.com: accessed May 1, 2023), entry for Estevan Rojo, Tampa, Florida.

https://www.ancestry.com/imageviewer/collections/8842/images/41260_322593-00057?pId=9574145

Nº 3782

MARRIAGE LICENSE

STATE OF FLORIDA, COUNTY OF HILLSBOROUGH

To Any Minister of the Gospel, or Any Officer Legally Authorized to Solemnize the Rite of Matrimony:

WHEREAS, application having been made to the County Judge of Hillsborough County, of the State of Florida, for License for Marriage, and it appearing to the satisfaction of said County Judge that no legal impediments exist to the marriage now sought to be solemnized, these are, therefore, to authorize you to unite in the

HOLY ESTATE OF MATRIMONY

Estevan Rojo AND *Maria C. Cabello*

And that you make return of the same, duly certified, under your hand, to the County Judge aforesaid. Witness, JULIAN L. HAZARD, County Judge, and the seal of said Court, at the Court House in

Tampa, this *16* day of *Feb.* A. D. 192*2*
Julian L. Hazard
County Judge.

I hereby Certify, That the within named *Estevan Rojo* and *Maria C. Cabello* Were by me, the undersigned, duly united in the Holy Estate of Matrimony by the authority of the above License.

Done this *16th* day of *February* 192*2*
R. A. Acosta
Notary Public State of Fla
my Comm. Exp. 3/15/24

HILLSBORO PRINTING CO., TAMPA, FLA.

1922 Estevan Rojo and Maria Carbello Marriage License

“Florida Country Marriages, 1830-1957,” database, *Familysearch* (familysearch.org: accessed May 1, 2023), entry for Estevan Rojo, Maria Cabello.

<https://www.familysearch.org/ark:/61903/3:1:3Q57-89KN-2S6V?i=726&cc=2397260>

1922 Estevan Rojo and Maria Carbello Marriage Newspaper Article

“Marriage Licenses,” *The Tampa Times*, February 18, 1922, 7.

<https://www.newspapers.com/image/332833129/>

Article Transcription:

“Marriage Licenses, Antonito Arguelles, 46; Irama Vasquez, 27. Albert Cargile, 25; Ruth Haynes, 29. Oscar Blacker, Jr., 32; Marie A. Brooks, 30. John Caruso, 25; Vittorio Castellano, 18. Estevan Rojo, 23; Maria C. Carbello, 21.”

REGISTRATION CARD—(Men born on or after February 17, 1897 and on or before December 31, 1921)

SERIAL NUMBER T 594	1. NAME (Print) Esteban R. Rojo (First) (Middle) (Last)	ORDER NUMBER T 10664
2. PLACE OF RESIDENCE (Print) 419 W. 17 St. N.Y.C. N.Y. (Number and street) (Town, township, village, or city) (County) (State)		
[THE PLACE OF RESIDENCE GIVEN ON THE LINE ABOVE WILL DETERMINE LOCAL BOARD JURISDICTION; LINE 2 OF REGISTRATION CERTIFICATE WILL BE IDENTICAL]		
3. MAILING ADDRESS Same [Mailing address if other than place indicated on line 2. If same insert word same]		
4. TELEPHONE None (Exchange) (Number)	5. AGE IN YEARS 44 DATE OF BIRTH 8-16-1898 (Mo.) (Day) (Yr.)	6. PLACE OF BIRTH Tampa Fla. M.S.A. (Town or county) (State or country)
7. NAME AND ADDRESS OF PERSON WHO WILL ALWAYS KNOW YOUR ADDRESS Mrs Jennie Vidal 114 E 108 St N.Y.C. N.Y.		
8. EMPLOYER'S NAME AND ADDRESS (Self) Grocery Store		
9. PLACE OF EMPLOYMENT OR BUSINESS 419 W. 17 St N.Y.C. N.Y. (Number and street or R. F. D. number) (Town) (County) (State)		
I AFFIRM THAT I HAVE VERIFIED ABOVE ANSWERS AND THAT THEY ARE TRUE.		
D. S. S. Form 1 (Revised 1-1-42)	S-1-3AH (over) ☆ GPO 16-21630-1	Esteban R. Rojo (Registrant's signature)

1942 Estevan Rojo World War II Draft Registration Card (Front)

“U.S., World War II Draft Cards Young Men, 1940-1947,” database, *Ancestry* (ancestry.com: accessed May 1, 2023), entry for Estevan Rojo, New York City, New York.

https://www.ancestry.com/imageviewer/collections/2238/images/44027_13_00069-01477?pId=195094803

REGISTRAR'S REPORT

DESCRIPTION OF REGISTRANT

RACE	HEIGHT (Approx.)	WEIGHT (Approx.)	COMPLEXION		
White	✓ 5-7	180	Sallow		
	EYES		HAIR		Light
Negro	Blue	Blonde	Ruddy		✓
	Gray	Red	Dark		
Oriental	Hazel	Brown	Freckled		
	Brown	Black	Light brown		
Indian	Black	Gray	Dark brown		
		Bald	Black		
Filipino					

Other obvious physical characteristics that will aid in identification.....

None

I certify that my answers are true; that the person registered has read or has had read to him his own answers; that I have witnessed his signature or mark and that all of his answers of which I have knowledge are true, except as follows:

None to my knowledge

Spring House
(Signature of registrar)

Registrar for Local Board

18

(Number)

(City or county)

(State)

NY.C. N.Y.

Date of registration

2/15/42

Local Board No. 18	23
New York County	061
FEB 15 1942	018
49 West 27th Street (STAMP OF LOCAL BOARD) New York, N. Y.	

(The stamp of the Local Board having jurisdiction of the registrant shall be placed in the above space)

16-21630-1

1942 Estevan Rojo World War II Draft Registration Card (Back)

“U.S., World War II Draft Cards Young Men, 1940-1947,” database, *Ancestry* (ancestry.com: accessed May 1, 2023), entry for Estevan Rojo, New York City, New York.

https://www.ancestry.com/imageviewer/collections/2238/images/44027_13_00069-01478?pId=195094803

Line 16 Information incomplete, got what info. neg. for could give. after 6:30 Call back to response ICR
 Line 24 A final call home apparently occupied. subsequent inquiries from neighbor reveals no one seen there recently.

FOR HEAD OF HOUSEHOLD										FOR ALL PERSONS										FOR PERSONS 14 YEARS OF AGE AND OVER																			
1	2	3	4	5	6	7	8	9	10	11	12	13	14	15	16	17	18	19	20	21	22	23	24	25	26	27	28	29	30	31	32	33	34	35	36	37	38	39	40
NAME										RELATIONSHIP										INDUSTRY																			
Harris James J. Smith										head										laborer																			
Chonfield Carl F.										head										Saw Mill																			
Ellis M.										wife																													
Phillips David P.										head																													
Bridle E.										wife																													
Ling Lee H.										head																													
Evelyn										wife																													
Berry D.										son																													
Sealand Ross										head																													
Nirva										son										laborer																			
McNally Charlotte R.										head										Restaurant																			
Emma Grace D.										wife																													
Betty R.										wife																													
Rojo Steve R.										head										Janitor																			
Stephan										son										Office Bldg																			
Edenfield James										head										Carpenter																			
Kool Jack										head										Carpenter																			
Eidich										wife										Cigar Factory																			
Joyce										daughter										Cigar Factory																			
Doris										daughter																													
Johnnie										son																													
Alvin										son																													
7th Cont.																																							
William Isaac										head																													

FOR ALL AGES										FOR PERSONS 14 YEARS OF AGE AND OVER																													
1	2	3	4	5	6	7	8	9	10	11	12	13	14	15	16	17	18	19	20	21	22	23	24	25	26	27	28	29	30	31	32	33	34	35	36	37	38	39	40
What country and State was he living in a year ago?										What country were his father and mother born in?										Did he attend school at any time since February 1st?																			
Change Florida 119915										U.S. 510										No																			
2x										U.S.										No																			
X										U.S.										No																			
X										U.S.										No																			

1950 United States Federal Census

“1950 United States Federal Census,” database, Ancestry (ancestry.com: accessed May 1, 2023), entry for Estevan Rojo, Hillsborough, Florida.

<https://www.ancestry.com/imageviewer/collections/62308/images/43290879-Florida-199145-0026?pId=82423375>

1961 Estevan Rojo Obituary Newspaper Article

“Estevan R. Rojo,” *The Tampa Tribune*, April 26, 1961, 2.

<https://www.newspapers.com/image/329737147/>

Article Transpiration:

“Estevan R. Rojo.. BAY PINES, April 25 (Special) – Estevan Reana Rojo, 62, World War II veteran, died this morning at Veterans Hospital here. A native of Tampa, he had spent his life there. He was a house painter. He was a member of the Catholic Church and American Legion, both in Tampa. Survivors include a son, Stephen Rojo, Melbourne Beach; a brother Alvin Rojo, Tampa; and two sisters, Mrs. Manuel Martinquez and Mrs. Henry Vidal, both of Tampa.”

WW I WW II KOREA *AID Aug 5, 1917* ORIGINAL

1. NAME OF DECEASED - LAST - FIRST - MIDDLE (Print or Type) <i>R.</i> ROJO, Estevan Reana		14. NAME AND LOCATION OF CEMETERY (City and State) VA CEMETERY VA CENTER, BAY PINES, FLA.	
2. SERVICE NUMBER 1 351 815	3. PENSION OR VA CLAIM NUMBER 1 057 416	IMPORTANT - Item 18 on reverse side must be completed. See attached instructions and complete and submit both copies.	
4. ENLISTMENT DATE (Month, day, year) EM 6-23-16	5. DISCHARGE DATE (Month, day, year) 5-21-19 <i>How</i>	15. This application is submitted for a stone or marker for the unmarked grave of a deceased member or former member of the Armed Forces of the U. S., soldier of the Union or Confederate Armies of the Civil War or for an unmarked memorial plot for a non-recoverable deceased member. I hereby agree to accept responsibility for proper placement at the grave or memorial plot at no expense to the Government.	
6. STATE Florida	7. MEDALS Unknown NONE	NAME OF APPLICANT (Print or Type) RELATIONSHIP G. R. HISKEY Manager	
8. GRADE OR RANK PVT	9. BRANCH OF SERVICE, COMPANY, REGIMENT, DIVISION CO C 156 BN ARMY <i>WAGONER SUPPLY CO. 124th INF 31st DIV</i>	ADDRESS OF APPLICANT (Street address, City and State) VA CENTER, BAY PINES, FLA.	
10. DATE OF BIRTH (Month, day, year) 8-16-98	11. DATE OF DEATH (Month, day, year) 4-25-61	SIGNATURE OF APPLICANT - APR 28 1961 <i>G. R. Hiskey</i>	
12. RELIGIOUS EMBLEM (Check one)		16. FREIGHT STATION BAY PINES FLORIDA	
<input checked="" type="checkbox"/> XXX	LATIN CROSS (Christian)	<input checked="" type="checkbox"/> XXX	FLAT MARBLE MARKER
<input type="checkbox"/>	STAR OF DAVID (Hebrew)	<input type="checkbox"/>	FLAT GRANITE MARKER
<input type="checkbox"/>	NO EMBLEM	<input type="checkbox"/>	FLAT BRONZE MARKER
DO NOT WRITE HERE			
FOR VERIFICATION MAY 4 - 1961		ORDERED JUN 16 1961	
B/L <i>Wagoner Sup Co 124 Inf / 31st Div</i>		CONTRACTOR COLUMBUS MARBLE WORKS COLUMBUS, MISSISSIPPI	
DD FORM 1330, 1 AUG 60		REPLACES DA FORM 1815, APPLICATION FOR HEADSTONE OR MARKER	
		Form Approved Budget Bureau No. 22-R205	

Submitted 5 MAY 1961

1961 Estevan Rojo Military Headstone Application (Front)

“U.S., Headstone Applications for Military Veterans, 1925-1970,” database, *Ancestry* (ancestry.com: accessed May 1, 2023).

https://www.ancestry.com/imageviewer/collections/2375/images/40050_2421401759_0410-01403?pId=463569

6NMA-1 ✓
DAS
Ch. 5-14-61

FOR ADDITIONAL SERVICE

18. The grave or memorial plot is unmarked and if a FLAT MARBLE MARKER
(Insert type of stone or marker shown in Item 13)
is furnished by the Government, it will be permitted at the grave or memorial plot and all necessary arrangements for its placement have been made.

DATE <p style="text-align: center;">4-28-61</p>	SIGNATURE AND TITLE <small>(Superintendent, Sexton, or other cemetery official)</small> <p style="text-align: center;"><i>G. R. Hiskey</i></p>	G. R. HISKEY Manager
--	---	-------------------------

MAIL COMPLETED FORMS TO: DEPARTMENT OF THE ARMY OFFICE OF THE QUARTERMASTER GENERAL MEMORIAL DIVISION WASHINGTON 25, D C <div style="text-align: right; color: blue; transform: rotate(-45deg); font-weight: bold;"> RECEIVED O. D. M. G. 3 MAY 3 1 45 PM '61 RECORDS MANAGEMENT BR. </div>	<small>DO NOT WRITE HERE</small>	
	TO PROCESSING UNIT <p style="text-align: center; color: purple;">MAY 16 1961</p>	CANCELLATION
	TO ORDER UNIT <p style="text-align: center; color: purple;">JUN 10 1961</p>	RENEWAL
	TO RESOLUTION UNIT <p style="text-align: center; color: purple;">MAY 19 1961</p>	REPLACE
	TO TRANSPORTATION UNIT	REACTIVATE <p style="text-align: right; color: purple;">JUN 10 1961</p>
	TO FUNDS AND CONTRACT UNIT	FILE

1961 Estevan Rojo Military Headstone Application (Back)

“U.S., Headstone Applications for Military Veterans, 1925-1970,” database, *Ancestry* (ancestry.com: accessed May 1, 2023).

https://www.ancestry.com/imageviewer/collections/2375/images/40050_2421401759_0410-01404?pId=463569

ROJO ESTEVAN RAINA

Pvt Co C Disc Bn 156 D B
Btry D 119 FA

343 E 76th St New York N Y

Sa 1 351 815 Died 4/25/61

Born 8/16/98 NY

Enl 6/23/16 Dis 5/21/19* Ct. 187 389

K
A 1 605 756
T 515 614
R
I

U. S. VETERANS BUREAU
MAIL AND RECORDS
Form 7202—Rev. Sept., 1926

INDEX CARD

GPO 3-12968

X 4/25/61
C 1 057 416

1961 Estevan Rojo Veterans' Administration Card

“U.S., Veterans Administration Master Index, 1917-1940,” database, *Ancestry* (ancestry.com: accessed April 10, 2023), entry for Estevan Rojo.

<https://www.ancestry.com/discoveryui-content/view/5411779:61861?ssrc=pt&tid=190796715&pid=132480954953>

Estevan R Rojo

in the U.S., Veterans' Gravesites, ca.1775-2019

Detail

Source

Name	Estevan R Rojo
Death Age	62
Birth Date	16 Aug 1898
Service Start Date	23 Jun 1916
Service End Date	21 May 1919
Death Date	25 Apr 1961
Interment Date	28 Apr 1961
Interment Place	Florida, USA
Cemetery Address	P.o. Box 477 Bay Pines, FL 33744
Cemetery	Bay Pines National Cemetery
Plot	Section 36 Row 3 Site 9
Notes	Wagoneer Us Army Mexican Border, World War I

© 2023 Ancestry.com

Estevan Rojo US Veterans' Gravesite

“U.S., Veterans’ Gravesites, ca, 1775-2019”, database, *Ancestry* (ancestry.com: accessed May 1, 2023), entry for Estevan Rojo.

<https://www.ancestry.com/discoveryui-content/view/2614550:8750?ssrc=pt&tid=190796715&pid=132480954953>



Estevan Rojo Bay Pines National Cemetery Headstone

UCF Veterans Legacy Program, *Headstone for Estevan Reana Rojo*, 2023, Bay Pines National Cemetery, St. Petersburg, FL.



Estevan Rojo Photograph 1

“Studio photograph of Estevan Rojo in civil clothes,” c. 1917, Katrina Bingham, Rojo family, UCF VLP permission, 2019.

Our thanks to Katrina Bingham and the Rojo family for giving UCF VLP permission to publish these family photographs.



Estevan Rojo Photograph 2

“Studio photograph of Estevan Rojo uniform,” c. 1917-1922, Katrina Bingham, Rojo family, UCF VLP permission, 2019.

Our thanks to Katrina Bingham and the Rojo family for giving UCF VLP permission to publish these family photographs.



Estevan Rojo Photograph 3

“Photograph of Estevan Rojo uniform at attention,” c. 1917-1922, Katrina Bingham, Rojo family, UCF VLP permission, 2019.

Our thanks to Katrina Bingham and the Rojo family for giving UCF VLP permission to publish these family photographs.



Estevan Rojo Photograph 4

“Studio photograph of Estevan Rojo and wife Maria Cabello,” c. 1922-1929, Katrina Bingham, Rojo family, UCF VLP permission, 2019.

Our thanks to Katrina Bingham and the Rojo family for giving UCF VLP permission to publish these family photographs.



Estevan Rojo Photograph 5

“Photograph of Postcard Correspondence involving Estevan Rojo ,” undated, Katrina Bingham, Rojo family, UCF VLP permission, 2019.

Our thanks to Katrina Bigham and the Rojo family for giving UCF VLP permission to publish these family photograph.



Estevan Rojo Photograph 6

“Studio photograph of Estevan Rojo in uniform and siblings ,” c. 1917-1922 , Katrina Bingham, Rojo family, UCF VLP permission, 2019.

Our thanks to Katrina Bingham and the Rojo family for giving UCF VLP permission to publish these family photographs.



Estevan Rojo Photograph 7

“Photograph of Estevan Rojo building a house,” undated, Katrina Bingham, Rojo family, UCF VLP permission, 2019.

Our thanks to Katrina Bingham and the Rojo family for giving UCF VLP permission to publish these family photographs.