

UCF Veterans Legacy Program



VA



U.S. Department of Veterans Affairs
National Cemetery Administration



Department
of History

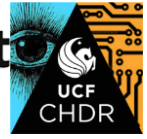

John Manuel Carves

1921 – 1943

Second Lieutenant: United States Army Air Forces*

World War II

Please note that news articles published online often exist behind paywalls and require a subscription to access digitally. We have provided links, but have not reproduced them here. Similarly, many families have created remembrance pages. Again, we have provided links, when applicable, but have not reproduced any images without express written permission from the family.

*In 1941, the United States Army Air Corps became the United States Army Air Forces. Then, in 1947, the US government established the United States Air Force as a separate service.

BAGGAGE

WHY YOU SHOULD USE THE JACKSONVILLE BAGGAGE & CAB CO.
 Their trucks do nothing but haul baggage. To facilitate service we have men in the baggage room. We call for your checks free of charge and deliver your trunk. Our transfer check is the only check recognized by the Jacksonville Terminal Co. Office, Union Station

Jacksonville Baggage & Cab Co.
Phone 112
 All Departments

GAMBLE & STOCKTON CO.

327 LAURA ST. PHONE 1522
 Manufacturers of High Grade Clay Products

320 (1924) R. L. POLK & CO.'S

L. K. Riley Co., Inc.

All Listed Securities can be bought on our Deferred Payment Plan
STOCKS AND BONDS FOR INVESTMENT
 210 W. Forsyth. Phones 4172 & 40

CARTER

"J Carroll (Wilma E) ins inspr h1507 Market
 "J Henry (Oddest) carp h3620 Phoenix av
 "J Louis (Viola) eng Plintsch Comp Co h1309 Whitner
 "J Warren cashr Pen Cas Co r2035 Market
 "J W driver Eagle Lndry h Panama Park
 "LaCrystal clk S H Motley & Co r605 Avondale av
 "Laura (wid Jas W) h365 W 10th
 "Leona wrapper L F M Store r1010 Walnut
 "Leonard slsmn r522 W Duval
 "Lottie cook r144 1/2 E State
 "Lou By Indrs r516 Jackson
 "Louise r2418 Woodstock
 "Lucile elev opr r2158 Venus av
 "Lucinda (wid W H) r570 Winter pl
 "Maggie L sec-treas John H Carter & Co r746 W Ashley
 "Margt clk Furchgott's r726 W Adams
 "Marion (Ruby) confr 1301 Davis L 1726 do
 "Martin (Ida) carp h Kings av nr av G
 "Marvin C (Ella Mae) mach h1628 Clark
 "Marvin H (Mattie) carp h ss W 20th 1 w of Hampton av
 "Mary dom r516 Jackson
 "Mary A (wid Ira J) h1746 College
 "Mary E Mrs sten Govt Surplus Goods Co h815 Park
 "Maude J sec-treas Hooker & Lightbody Co r1813 Oak
 "Nathaniel (Mattie) pntr h1443 Evergreen av
 "Nathaniel porter r1208 Myrtle av
 "Nellie Indrs h1842 1/2 Enterprise
 "Nellie Indrs h919 Franklin
 "Paul (Nettie) tinner 256 Riverside av h Dinsmore Fla
 "Preston hpr Motor Co of Fla
 "Ralph (Rea) tinner C H Johnson h320 May
 "Reid tchr r760 College
 "Richd (Victoria) lab h1127 Kings rd
 "Richd jr lab h1328 VanBuren
 "Robt C (Annie) ast Afro-Am Ins Co h1510 Stewart av
 "Robt M eng Automatic Refrigerating Co r2418 Woodstock
 "Roberta (wid E W) h522 W Duval

CARTER

"Russell (Beatrice F) cabt mkr h Park cor Pine Grove av
 "Sam J (Rilla) lab Cummer Lbr Co h Panama
 "Stella cook h132 E Union
 "Steph S r1628 Clark
 "Susie (wid Christopher E) r124 W 9th
 "Susie (wid Jefferson) h540 Spruce
 "Thos (Addie) porter h627 W Ashley
 "Thos H (Sarah) carp h1600 Lee
 "Thos H lab Jax Basket & Crate Co h Lem Turner rd
 "Thos W (Mary J) pres Peoples Ind Ins Co h1105 Grunthal
 "Thos W Rev (Mary) tchr h2810 Woodward av
 "Vivian sec-treas Rogers Bracket Co r 1746 Colleg h833 Laura
 "Walter J (Mary E) lab h 49th and Jefferson
 "Wilbur student r315 E Adams
 "Wm (Leola) lab h1405 E 21st
 "Wm E lab Cummer Lbr Co h Panama
 "Wm R (Annie L) h823 Laura
 "Willie M maid r320 Park
 "Wright C (Carrie) brklyr h W 28th 1 e of Chase av
 "W Shelton (Glady) clk W U Tel Co r522 E Duval
 Carter's Chapel C M E Church 321 Jackson
 "Pharmacy R L Eubanks prop 900 W Church
 Carteret Amos A (Eug) auto mech h Park av Ortega
 Cartledge Marion (wid Wallace A) sten Baker & Thames r14 Parker
 "Mattie F r1532 Main
 "Sallie R (wid Thos J) h1532 Main
 "Stewart (Minnie) clk Ry M S h332 College
 Cartmel Arth R (Evelyn) slsmn 417 Duval bldg h939 Silver
 "Eliz C sten Cooper, Cooper & Osborne r1818 Perry
 "Eliz G r1818 Perry
 "Frank (Rebecca) pres E Bean & Son Co h1818 Perry
 "Mary F r1818 Perry
 Cartwright Anna maid Windsor Hotel
 "Irene J (wid Henry B) h517 W 30th
 "Lawrence cigar mkr r232 W State
 "Shirley (Cornelia) lab h ns W 28th 3 e of Cleveland av
 "Thos (Mary) farmer h ns W 27th 1 w of Cleveland av
 "Trillie (wid Walter) h334 E Monroe
 "Wm J (Annie) ins agt h1615 W 23d
 Caruthers see also Carothers and Caruthers
 "Amanda J Mrs mgr Interstate Hotel 816 W Bay
 "Maggie r1714 W Ashley
 "W Burton (Esther) mach h255 Grad-dock

P. J. DOUGHERTY

1822 WAMBOLDT ST.

ROOFING of All Kinds
Roof Repairing My Specialty

ABSOLUTE SATISFACTION GUARANTEED
PHONE 1622

Hood Jos. H. Walsh Co. Manhattan

RETAIL BRANCH
 AUTOMOBILE TIRES
 VULCANIZING
 PHONE 234 800 MAIN STREET

JACKSONVILLE CITY DIRECTORY (1924)

CARVER

Carver Chas A (Bertha) watch repr Beighley & Russell h3422 Pearl
 "Emma V cashr L F M Store r1836 Laura
 "Lorenzo A (Norah S) bkpr County Tax Collector h325 Donald n of Park
 "Mert L (Lavina A) ice dir h nw cor A and 14th
 "Richd student r329 Belvedere av
 "Schell D (Lillie) drugs Lem Turner rd nr 49th h do
 Carves Manuel (Demetra; Stratford Restaurant) h1294 Osceola
 Carvin Frances M supt Fla Christian Home h do
 Cary see also Carey
 "Geo (Emma) lab h760 Orange la
 "Harry W (Mabel E) auto mech McCants-Hall Co h423 W 17th
 "Jas G (Bessie) v-pres Ridgell Furniture Co h1941 Market
 "Josephine Mrs h349 W 17th
 "Maggie (wid M T) tchr Oakland Gram Sch h336 Oeasa
 "Mollie dom h1146 Ionia
 "Winfred G (Maye) supt McCants-Hall Co h Panama pk
 Case Carl B clk clk Hotel Seminole r51 W 2d
 "Fannie A (wid M Windle) r204 Barrs
 Casey Gilbert B (Stella) carp h Hamilton nr 55th St Johns Park
 "John J Rev supvr School of St Paul r10 Crystal
 "Thos E (Annie) carp h438 Phelps
 Cash Annie Indrs r1218 Ives
 "Belle (wid Andrew) restr 706 Broad h532 W Union
 "Bissell Co The Inc L E Bissell pres E S Bond v-pres L M Bissell sec-treas gas and oil storage out-lets 200-202 E Forsyth
 "Bros Drug Co Inc J J Heard mgr 909-11 W Bay
 "Erarston H (Margt) credit mgr r1728 Market
 Enid bkpr Am Drug Co r 4th and Prospect
 "Frank R candler Smith Richardson & Conroy h S Jax
 Harlan slsmn Am Drug Co r 4th and Prospect
 "Jay H (Selma B; American Drug Co) h 4th and Prospect
 "Lena cook h21 Madison
 "Luther C (Florida) dispr J T Co h341 Riverside av
 Cashen Betty V r145 E 3d
 "Isabelle F (wid Thos V) h1425 E Adams
 "Thos V jr (Eliza) clk Duval Co Court r145 E 3d
 Cashin Jas E shooting galley 631 W Ashley h128 Johnson

JACKSONVILLE SHIP CHANDLERY COMPANY, INC.

SUCCESSORS TO HUSSEY & COPP
 The Largest Ship Chandlery Co. The Largest Sail Makers and Ship Riggers on the South Atlantic Seaboard
 239 E. BAY ST., COR MARKET ST. PHONES 3322-3323

Clifford A. Payne

Insurance in All Its Branches
PHONE 1047
 9th FLOOR BISBEE BLDG.

CASHMYER

Cashmyer Henry J (Julia) clk Am Ry Ex Co h345 W Ashley
 Casino Theatre L D Joel prop 215 W Bay
 Casleman Albert M hpr Jax Gas Co r 105 E Monroe
 Cason Asa (Lillie) auto washer h765 W Church
 "Bessie Mrs r5, 129 Market
 "Chas (Annie) lab h1256 W Union
 "Dewey metal wkr r1507 Winthrop
 "Elmore D yd cond h1601 Ionia
 "Fredk W (Scotland) r108 Jackson
 "Geo lab r106 Robinson av
 "Harley (Lizzie) hpr h1444 E Duval
 "Jas C (Susan) carp Merrill-Stevens h1121 E Monroe
 "Leah Indrs r1208 Hickory
 "Louis C clk r1601 Ionia
 "Lucille maid r803 W Forsyth
 "L Lee hpr r Y W C A
 "Mae opr Sou Bell r336 W Monroe
 "Mamie (wid Miller) r890 Lackawanna av
 "Marie slsdy H & L Mfg Co r413 Spearing
 "Marvin B (Marie) clk Ry M S h1232 Liberty
 "Mollie J h1507 Winthrop
 "Nona G r1121 E Monroe
 "Scotland Mrs clk L F M Store r108 Jackson
 "Tate P (Addie) carp Merrill-Stevens h1125 E Monroe
 "Turner Z (Clara) phys Riverside Hospital h1731 Boulevard
 "Virginia M clk S A L r1121 E Monroe
 Casparona Nora Mrs drsmkr h317 Lee
 Cassano Anna Mrs r1412 E Adams
 Casse Marie E r638 W Monroe
 Cassel Olga T haidrdr 119 W Adams r1940 Laura
 Cassels Florence G (wid Baxter) r1915 Forbes
 Cassidey Carrie H (wid P D) r24 Willow Branch av
 "J Ansel student eng r1983 College
 "Frank C (Goertner B) aud A C L h1983 College
 Cassidy Chas L clk Ry M S r415 W Church
 "Jas W blkamith Claude Nolan r16, 717 Main
 "Robt E r930 Talleyrand av

PHONE 8963

JACKSONVILLE SASH & DOOR CO.

505-521 E. 8th ST.
 SASH DOORS AND GLAZED WINDOWS
 PHONE 8963

John's Parents in the 1924 Jacksonville City Directory

"U.S., City Directories, 1822-1995," database, *Ancestry* (ancestry.com: accessed April 1, 2024), entry for Manuel Carves, Jacksonville, Florida.

<https://www.ancestry.com/discoveryui-content/view/667335334:2469>

PLACE OF BIRTH	PERSON	FATHER	MOTHER	MOTHER TONGUE (OR NATIVE LANGUAGE) OF FOREIGN BORN	CITIZENSHIP, ETC.	OCCUPATION AND INDUSTRY	EMPLOYMENT	VETERANS	RELATION		PERSONAL DESCRIPTION		EDUCATION		HOME DATA		PLACE OF ABODE	
									1	2	3	4	5	6	7	8	9	10
1	1121 14 24	Winters - Helen	Winters - Helen	Winters - Helen	1900	Housewife			Daughter	White	5' 00"	12	12	1900	1900	1900	1900	1900
2	1121 14 24	Winters - Helen	Winters - Helen	Winters - Helen	1900	Housewife			Daughter	White	5' 00"	12	12	1900	1900	1900	1900	1900
3	1121 14 24	Winters - Helen	Winters - Helen	Winters - Helen	1900	Housewife			Daughter	White	5' 00"	12	12	1900	1900	1900	1900	1900
4	2127 20 20	Jackson - Helen	Jackson - Helen	Jackson - Helen	1900	Housewife			Daughter	White	5' 00"	12	12	1900	1900	1900	1900	1900
5	2127 20 20	Jackson - Helen	Jackson - Helen	Jackson - Helen	1900	Housewife			Daughter	White	5' 00"	12	12	1900	1900	1900	1900	1900
6	2127 20 20	Jackson - Helen	Jackson - Helen	Jackson - Helen	1900	Housewife			Daughter	White	5' 00"	12	12	1900	1900	1900	1900	1900
7	2127 20 20	Jackson - Helen	Jackson - Helen	Jackson - Helen	1900	Housewife			Daughter	White	5' 00"	12	12	1900	1900	1900	1900	1900
8	2127 20 20	Jackson - Helen	Jackson - Helen	Jackson - Helen	1900	Housewife			Daughter	White	5' 00"	12	12	1900	1900	1900	1900	1900
9	2127 20 20	Jackson - Helen	Jackson - Helen	Jackson - Helen	1900	Housewife			Daughter	White	5' 00"	12	12	1900	1900	1900	1900	1900
10	2127 20 20	Jackson - Helen	Jackson - Helen	Jackson - Helen	1900	Housewife			Daughter	White	5' 00"	12	12	1900	1900	1900	1900	1900
11	2127 20 20	Jackson - Helen	Jackson - Helen	Jackson - Helen	1900	Housewife			Daughter	White	5' 00"	12	12	1900	1900	1900	1900	1900
12	2127 20 20	Jackson - Helen	Jackson - Helen	Jackson - Helen	1900	Housewife			Daughter	White	5' 00"	12	12	1900	1900	1900	1900	1900
13	2127 20 20	Jackson - Helen	Jackson - Helen	Jackson - Helen	1900	Housewife			Daughter	White	5' 00"	12	12	1900	1900	1900	1900	1900
14	2127 20 20	Jackson - Helen	Jackson - Helen	Jackson - Helen	1900	Housewife			Daughter	White	5' 00"	12	12	1900	1900	1900	1900	1900
15	2127 20 20	Jackson - Helen	Jackson - Helen	Jackson - Helen	1900	Housewife			Daughter	White	5' 00"	12	12	1900	1900	1900	1900	1900
16	2127 20 20	Jackson - Helen	Jackson - Helen	Jackson - Helen	1900	Housewife			Daughter	White	5' 00"	12	12	1900	1900	1900	1900	1900
17	2127 20 20	Jackson - Helen	Jackson - Helen	Jackson - Helen	1900	Housewife			Daughter	White	5' 00"	12	12	1900	1900	1900	1900	1900
18	2127 20 20	Jackson - Helen	Jackson - Helen	Jackson - Helen	1900	Housewife			Daughter	White	5' 00"	12	12	1900	1900	1900	1900	1900
19	2127 20 20	Jackson - Helen	Jackson - Helen	Jackson - Helen	1900	Housewife			Daughter	White	5' 00"	12	12	1900	1900	1900	1900	1900
20	2127 20 20	Jackson - Helen	Jackson - Helen	Jackson - Helen	1900	Housewife			Daughter	White	5' 00"	12	12	1900	1900	1900	1900	1900
21	2127 20 20	Jackson - Helen	Jackson - Helen	Jackson - Helen	1900	Housewife			Daughter	White	5' 00"	12	12	1900	1900	1900	1900	1900
22	2127 20 20	Jackson - Helen	Jackson - Helen	Jackson - Helen	1900	Housewife			Daughter	White	5' 00"	12	12	1900	1900	1900	1900	1900
23	2127 20 20	Jackson - Helen	Jackson - Helen	Jackson - Helen	1900	Housewife			Daughter	White	5' 00"	12	12	1900	1900	1900	1900	1900
24	2127 20 20	Jackson - Helen	Jackson - Helen	Jackson - Helen	1900	Housewife			Daughter	White	5' 00"	12	12	1900	1900	1900	1900	1900
25	2127 20 20	Jackson - Helen	Jackson - Helen	Jackson - Helen	1900	Housewife			Daughter	White	5' 00"	12	12	1900	1900	1900	1900	1900
26	2127 20 20	Jackson - Helen	Jackson - Helen	Jackson - Helen	1900	Housewife			Daughter	White	5' 00"	12	12	1900	1900	1900	1900	1900
27	2127 20 20	Jackson - Helen	Jackson - Helen	Jackson - Helen	1900	Housewife			Daughter	White	5' 00"	12	12	1900	1900	1900	1900	1900
28	2127 20 20	Jackson - Helen	Jackson - Helen	Jackson - Helen	1900	Housewife			Daughter	White	5' 00"	12	12	1900	1900	1900	1900	1900
29	2127 20 20	Jackson - Helen	Jackson - Helen	Jackson - Helen	1900	Housewife			Daughter	White	5' 00"	12	12	1900	1900	1900	1900	1900
30	2127 20 20	Jackson - Helen	Jackson - Helen	Jackson - Helen	1900	Housewife			Daughter	White	5' 00"	12	12	1900	1900	1900	1900	1900
31	2127 20 20	Jackson - Helen	Jackson - Helen	Jackson - Helen	1900	Housewife			Daughter	White	5' 00"	12	12	1900	1900	1900	1900	1900
32	2127 20 20	Jackson - Helen	Jackson - Helen	Jackson - Helen	1900	Housewife			Daughter	White	5' 00"	12	12	1900	1900	1900	1900	1900
33	2127 20 20	Jackson - Helen	Jackson - Helen	Jackson - Helen	1900	Housewife			Daughter	White	5' 00"	12	12	1900	1900	1900	1900	1900
34	2127 20 20	Jackson - Helen	Jackson - Helen	Jackson - Helen	1900	Housewife			Daughter	White	5' 00"	12	12	1900	1900	1900	1900	1900
35	2127 20 20	Jackson - Helen	Jackson - Helen	Jackson - Helen	1900	Housewife			Daughter	White	5' 00"	12	12	1900	1900	1900	1900	1900
36	2127 20 20	Jackson - Helen	Jackson - Helen	Jackson - Helen	1900	Housewife			Daughter	White	5' 00"	12	12	1900	1900	1900	1900	1900
37	2127 20 20	Jackson - Helen	Jackson - Helen	Jackson - Helen	1900	Housewife			Daughter	White	5' 00"	12	12	1900	1900	1900	1900	1900
38	2127 20 20	Jackson - Helen	Jackson - Helen	Jackson - Helen	1900	Housewife			Daughter	White	5' 00"	12	12	1900	1900	1900	1900	1900
39	2127 20 20	Jackson - Helen	Jackson - Helen	Jackson - Helen	1900	Housewife			Daughter	White	5' 00"	12	12	1900	1900	1900	1900	1900
40	2127 20 20	Jackson - Helen	Jackson - Helen	Jackson - Helen	1900	Housewife			Daughter	White	5' 00"	12	12	1900	1900	1900	1900	1900
41	2127 20 20	Jackson - Helen	Jackson - Helen	Jackson - Helen	1900	Housewife			Daughter	White	5' 00"	12	12	1900	1900	1900	1900	1900
42	2127 20 20	Jackson - Helen	Jackson - Helen	Jackson - Helen	1900	Housewife			Daughter	White	5' 00"	12	12	1900	1900	1900	1900	1900
43	2127 20 20	Jackson - Helen	Jackson - Helen	Jackson - Helen	1900	Housewife			Daughter	White	5' 00"	12	12	1900	1900	1900	1900	1900
44	2127 20 20	Jackson - Helen	Jackson - Helen	Jackson - Helen	1900	Housewife			Daughter	White	5' 00"	12	12	1900	1900	1900	1900	1900
45	2127 20 20	Jackson - Helen	Jackson - Helen	Jackson - Helen	1900	Housewife			Daughter	White	5' 00"	12	12	1900	1900	1900	1900	1900
46	2127 20 20	Jackson - Helen	Jackson - Helen	Jackson - Helen	1900	Housewife			Daughter	White	5' 00"	12	12	1900	1900	1900	1900	1900
47	2127 20 20	Jackson - Helen	Jackson - Helen	Jackson - Helen	1900	Housewife			Daughter	White	5' 00"	12	12	1900	1900	1900	1900	1900
48	2127 20 20	Jackson - Helen	Jackson - Helen	Jackson - Helen	1900	Housewife			Daughter	White	5' 00"	12	12	1900	1900	1900	1900	1900
49	2127 20 20	Jackson - Helen	Jackson - Helen	Jackson - Helen	1900	Housewife			Daughter	White	5' 00"	12	12	1900	1900	1900	1900	1900
50	2127 20 20	Jackson - Helen	Jackson - Helen	Jackson - Helen	1900	Housewife			Daughter	White	5' 00"	12	12	1900	1900	1900	1900	1900

1930 United States Census

“1930 United States Federal Census,” database, *Ancestry* (ancestry.com: accessed April 1, 2024), entry for Johnnie Carves, Jacksonville, Florida.

<https://www.ancestry.com/discoveryui-content/view/102735088:6224>

BEN M. COMFORT & CO.
SINCE 1894
Life Fire Auto Health and Accident Insurance
GRAHAM BLDG.
PHONE 5-7969

MAILING LISTS
Complete Accurate for Any Locality
Write for Catalog "Mailing Lists That Pull"
It's Free
R. L. POLK & CO.
Directory Publishers
Offices in Principal Cities
We make up Special Lists

PURA WATER CO.
DISTILLED WATER
24 E. UNION
PHONE 5-3336

CARTER
Clarence C (Alma B) linem WUTel Co plant dept h538 College
Claude C (Ellis) trav slmnn h3530 Herschel
Clenton (c; Edith) section wkr h6 Seaboard Quarters
Dan driver Benton Bros Transfer Inc r419 W Ashley
Dani (Hazel) mason r404 E 17th
David (c) lab r208 Elm
E (Fannie R) waiter Natl Baking & Lunch Co
E Kenneth (Oddie) carrier PO r140 E 11th
Earcia (c) Indrs h390 Goodwin
Edith (c) dom h1204 Franklin
Edw (c) Janitor h817 W Beaver
Edw C r786 W Adams
Eiston (Thetus) solr h1451 Boulevard
Eliise O Mrs h85 E 11th
Eliis circulation chl Jax Public Library h2161 Riverside av
Eliis slwnn Bon Ton Bakery r106 E 16th
Elkin A (Jimmie) v-pres United Burial and Insurance Co r Birmingham Ala
Ella (c) mnstrs h1297 Pearl
Eliote sten r119 W Beaver
Eliote C (Alice P) sec formn ACLRR Co h1816 Cluette
Eliis G (Alice) linem WUTelCo h 614 May
Ernest (c; Lillie) portier h376 Chelsea
Eug (Mildred) prod r507 E 2d
Eug V (c; Alice) lab h803 VanBuren
Eunice (c) dom h1509 Clay
Fannie waiter r224 Spearling
Florida E (c) h2129 Venus av
Francis E pimbr StJohn's Boat Wks h2519 Oak
Frank (c; Allan) lab Fruit Growers Exp r1107 W Union
Frank L (Ruby) intrnm h2549 Orion
Fred (c) r1439 Evergreen av
Fred (Mary) sec United Burial and Insurance Co Inc r Tampa Fla
Fred D r236 W Duval
G H (Daisy) slmn h718 Olevia (S Jax)
Geo F r2821 Florida av
Geo F meet ctr r2221 Preston
Geo H (Annie O) mach h2925 Hunt
Geo J (Georgia A) slmn h4255 Shelby
Geo L (Lanahan) chief h1501 Walnut
Geo R slmn Storch Bros Stores Inc (Wine Furn) r723 Oak
Geo W (Helen T; Lorick & Valden Agency) mgr Missouri State Life Ins Co h666 Hedrick
Geo W (Ella) linem h239 W 12th
Glennon L clk Najib Doonar r2035 Market
Gordon E (Vivian) gro 3326 (3126) Pearl h3104 Perry
Governor C (c; Vernell) h1647 Davis
Grant (c; Sarah) driver h407 Cleveland
Gus (c) lab r376 Chelsea av
Gussaye r2817 Forbes
Guy L musician r3122 Post
Guy M (Mary G) switchmn h309 S Hendricks av (S Jax)
Hamilton (c; Grace) portier r9304 W Adams
Hazel (c) Indrs h1125c E 24th
Henry (Estelle) portier Fla Times-Union
Henry D (Lillian) mgr The Dollar Supply Co r3422 Phoenix av
Henry W (Lella M) r253 Virginia av
Hilda Mrs clk h27 E 7th apt 7
Hilton (c; Pioesse) driver h1463 Grotche
Hugh B (Earlyne) sec-treas Florida Casket Co h217 Cottage av
Irene Mrs h2896 Sydney
Issac (c; Lizzie) stevornr h133 Magnolia

CARTER
Ivey C (c; Vivian W) carrier PO h2002 Illinois
Jadie (c; Eloise) lab h713 W 1st
Jack D supvr WUTel Co r1628 Edgewood av
Jas (c; Eva) car clnr h1022 W 4th
Jas A (Lillie M) lab h236 Albert
Jas F (Bertha) storage mn Southern Dairies Inc
Jas P (Sylvia) slmn Seybold Baking Co h26 E 15th
Jas R (Mary) slmn h1229 Edgewood
Jas W (Zella) slmn h644 Willow Branch av
Jeff (c; Selma) hlpr Swift & Co
Jennie E Mrs h236 W Duval
Jerry C (Eunice) ngs Carter Sawyer Co v-pres Jacksonville Auto Dirs Assn Inc h1052 James
Jesse M r223 Virginia av
Jesse M (Martha) car h1231 Russele
Jesse N (Beatrice) car inspr h2135 Main
Jesse T (Kath) slmn h2380 W Beaver
Jesse W (Artie B) formn Domestic Ldgy h6823 Buffalo av
Jessie (c) maid h1617 Francis
John (c) h1227 W Church
John (c; Annie) clo clnr 1028 Hogan h do
John (J Irene) lab City Dept of Recreation h2222 Orto
John (c) musician r1179 W 28th
John B (Sadie J) mgr h2035 Market
John L (Viola) auto mech h1524 King's rd
John L (c; Gertrude) portier Shell Petroleum Corp r254 Park
John W (c; Rose) lab h1546 W 35th
Jos E (Gladys) cond r46 Palmetto av (S Jax)
Joe J (Anney B) lab Municipal Docks & Terminals
Josephine D clk Postal Tel-Cable Co r Colonial av (Lakeshore)
Julia (c) Indrs h1013 Carrie
Julia maid Hotel Seminole r101 Lincoln st
Julian F (Esther M) sta mgr Standard Oil Co h 4738 Polaris
Larry C (Thelma) signal mn h436 Palmetto av (S Jax)
Laura cigar mkr h23 E 9th apt 9
Laura (c; Marie) h1928
Lavinia (c) Indrs h802 Dewitt
Lena emp Carling Hotel r227 W State
Leon A mach h740 Oakwood
Lewis A formn City Dept of Recreation r220 W Beaver
Lillian C Mrs gro 3402 Phoenix av h do
Linwood A (Ola L) slmn Kohn & Furchtgott Co r RD 3 box 4692
Lorraine Z clk Cloverfarm Store h1836 Clarkson
Loran B (Wilma G) supvr Winn & Lovett Gro Co h4651 Alleboro
Lottie (c) r1302 Clay
Louis (c) lab r126 E State
Louise (wid John) r2102 (2002) Bridier
Louise B (c) Indrs r208 Elm
M Ella (wid Thos) h357 Osceola
Maggie L (c) tchr Davis St Sch (c) h2302 1/2 Moncrief rd
Maivinia (c) dom r713 Clay
Mamie (c) cook r233 W State
Mantha r754 E 61st
Marcia A (c) clk Peoples Industrial Ins Co h1623 Pearce
Marion (c; Ruby) portier h1726 Davis
Mark (c; Marie) h1315 Old Weaver
Marvin L (Ella M) mach Wilson & Toomer Fertilizer Co h1628 Clark

Cohen Brothers
FLORIDA'S LARGEST DEPARTMENT STORE
TELEPHONE 3-3900 JACKSONVILLE, FLA.

CARTER
Mary clk Colonial Stages South r3811 Oak
Rusy (c) Indrs h208 Elm
Mary Mrs sten Monticello Drug Co r Dinmore Fla
Mary (wid Sab) r2110 Pearl
Mary A (wid Ira J) h105 E 18th
Mary J (c) dom h1104 W Duval
Mary J (c) Indrs h1315 Taylor
Mason barber I H Ashton r940 W Bay
Mattie (c) Indrs h303 Delwood av
Mattie (c) Indrs r1372 (1473) W Duval
May (c) maid h627 W Ashley
Mike (c; Alberta) lab h1777 Florida av
Mildred r725 E 3d
Mildred T clk L K Liggett Drug Co r6022 (4322) Springfield hlvd
Minerva F (c) r1401 Albert
Minnie (c) dom r771d E 57th
Minnie (wid Geo E) h2862 Hunt
Mitchell F (Gracie M) city firemn h 2102 (2002) Bridier
Mitchell L (Doshia) cooper Paper Makers Chemical Co Plant 7 h us King's rd 2 e Edgewood av (Grand Crossing)
Nancy (c) maid Hotel Flagler r519 Estelle la
Nathaniel H atndt Standard Oil Co gas sta r1053 James
Nathaniel L (Mattie) birmkr ACLRR Co h3969 Rayford
Neil (wid Saml T) r4334 Shelby av
Nelle (c) r1427 E Beaver
Odel hlpr Jones-Chambilas Co r88 Park
Ollie (c) elev opr h306 Davis
Ollie (c) Indrs h229 Elm
Oscar (c; Dollie M) lab r1726 W 26th
Preston (c) auto mech r1604 W 21st
Ray (c) lab r1228 Jackson
Ray (c; Ada M) sta atndt h712 W 1st
Regina tchr Dishman Sch of Dancing h2886 Sydney
Reid r249 Phelps
Reppard (Mabel) lab h1912 Clifton
Robt (c) lab r1179 W 26th
Robt L (Marg) pntr h1323 Liberty
Rosa r538 College
Russell asmblr Ford Motor Co
Russell (c; Viola) ydmn h754 W State
Sami (c; Luella) lab h1124 (1224 1/2) W Union
Sami portier Interstate Soda Lunch-sonette r902 W Church
Sami J (Lella) r253 Virginia av
Sawyer Co Jerry C Carter pres Lyman B Sawyer sec-treas Chevrolet Sales and Service 247-253 Riverside av used cars 814 Main
Shelton (Verona) r337 Osceola
Thelma waiter Avon Sandwich Shop r237 W Duval
Thomas H (c) h1600 Lee
Thos P (c; Bertel) undkr r1600 Lee
Truman J mgr Carl M Williams r726 E 3d
Vernie (c) dom r810 Clay
Vernon (c) clk Dougald J Lindsay r 1529 Lee
Wm D (c; Mae) gdnr h143 Spruce
Wm E (Lois) asmblr Ford Motor Co h825 Virginia av
Wm H (Lella) meat ctr Chas W McCormick h725 E 3d
Wm R r636 W Duval

CARTER
Wm R (Annie L) v-pres Bennett Corp h1846 Margaret apt 3E
Wm T (Marie) h224 Florida av
Wm T (Blanche) lab h5522 Evergreen
Wright Jr (c) meat ctr r1179 W 26th
Z C v-pres Independent Furniture Co Inc r Live Oak Fla
CARTER'S FUNERAL HOME (Colored; A-C-Ferrigan); Funeral Directors and Morticians 925 W Beaver, Tel 5-5317 (See page 33)
Cartledge Lila (wid Elmer V) furn rms h214 E Ashley
Louise asst Dr J L Williams r631 College
Marian E (wid Wallace A) sten Baker & Thames r414 Parker
Mattie F r3705 Pearl
Minnie L (wid Stewart) h631 College
Saille R (wid Thos J) h3705 Pearl
Cartledge Wyatt (c) lab Duval Motor Co r1127 N Church
Cartmel Clara tchr Tenth & Market Grammar Sch r1818 Perry
Ella Mrs sten A D McNeill h1927 Silver
Frank (Eliz C) h1927 Silver
Frank jr clk Jacksonville Public Library (bc) r1818 Perry
Mary sten r1827 Silver
Rebecca B Mrs h1818 Perry
Cartwright Anna L (c) asst Atlanta Life Ins Co r1349 W 23d
Arlis (c) r2707 W 30th
Irene M (wid Henry B) h523 Alder Jax (Ruth) 325-29 E Forsyth apt 413
Justin W (c; Anna L) h1549 W 2nd
Manson W (Margt J) repr h4651 Astoral av
Caruthers see also Caruthers
Annetta J Mrs repr Terminal Hotel h 1033 W Bay
Evelyn (c) r2115 Forbes
Leona M student r2971 Phyllis
Marjorie checker Cohen Bros r431 E Adams
Mary E Mrs r2971 Phyllis
Robt S credit mgr Genl Motors Accept Corp h3679 Herschel
Wm B (Esther) mach h3151 Fitzgerald
Carver Anna student r2160 Myra
Beason Y (Evelyn F) ship clk Winn & Lovett Gro Co h1011 King apt 3
Chas A (Bertha) wlry 3422 Pearl h do
Emma supv Natl Bellas Hess Co h2739 Herschel
Eroel L (Claribel) clk Knight Bros Paper Co Inc h104 E 21st
Jas M grower Tresea The Florist r Clifford F Tresea (S Jax)
Lorenzo A (Nora S) cash Co Tax Collr h1411 Donald
Schell D (Lillie E) pharm Woodrow Pharmacy h855 Broxton
T Melvin driver Tresea The Florist r Clifford F Tresea (S Jax)
Carves Manuel (Demetra; Stratford Rest) h2160 Myra
Wm (Patra) fish 360 Park h2123 Post
Carvis Michl clk r2116 Ernest
Ernest Carl clnr Harvard Odorless Clars r2421 Sherrington
Ernest B (Minnie) spotter Harvard Odorless Clars r2421 Sherrington
Zina T eng Federal Ice & Refrigerating Co.

SEARS, ROEBUCK AND CO.
A COMPLETE DEPARTMENT STORE
Broad and Forsyth Phone 3-2430 Conventen Parking

DEKLE LUMBER CO.
Lumber and Building Material
520 Osceola Cor. Edison Ave.
TEL. 7-2166

John's Parents in the 1931 Jacksonville City Directory

"U.S., City Directories, 1822-1995," database, Ancestry (ancestry.com: accessed April 1, 2024), entry for Manuel Carves, Jacksonville, Florida.

<https://www.ancestry.com/discoveryui-content/view/824005001:2469>



JUNIORS

BILLY BRIDGES
Elberton, Georgia

MILDRED BRAUER RAYMOND BROCKWAY
Jersey City, New Jersey Billings, Montana

BARBARA ANN BROWN
LaCrosse, Wisconsin

JIMMIE BROWER BRADFORD BROWN
Jacksonville, Florida Forsyth, Georgia

RALSTON BYRUM
Wheeling, West Virginia

DICK BROWN JACK CALLAHAN
Edgerton, Wisconsin Boston, Massachusetts

O. B. CARR
Charlotte, North Carolina

PAUL CARLSON JOHN CARVES
Boston, Massachusetts Jacksonville, Florida

JACK CAUSIER
West Palm Beach, Florida

CORNELIA CATER LIDABEL CHANDLER
Atlanta, Georgia Sumter County, Florida

MILDRED CHAPMAN
Long Island, New York

CHARLOTTE CHAPMAN EMILY CHEATHAM
Ottumwa, Iowa Adrian, Georgia

1938 Palm Beach High School Yearbook

“U.S., School Yearbooks, 1900-2016,” database, *Ancestry* (ancestry.com: accessed April 1, 2024), entry for John Carves, West Palm Beach, Florida.

<https://www.ancestry.com/discoveryui-content/view/301868066:1265>

John Carves Serves as a Team Manager for his High School's Football Team

“Veteran Line Will Return but Backs Must be Developed,” *Palm Beach Post*, July 3, 1938.

<https://www.newspapers.com/image/129736887/?terms=john%20carves&match=1>

Transcription:

“Bob Robertson and John Carves, both of whom were reserve ends on last year’s eleven, will be the team managers this year. Robertson suffered a fractured arm in a practice game last fall and will be unable to play and Carves will be out because of a back injury which occurred late in the season.”

(The article in its entirety concerns the positions of the team members of the Palm Beach High Wildcats in the 1938 season.)

R
O
Y
A
L
•
P
A
L
M

WILLIAM WHITE BRAINARD
East Orange, New Jersey

PATTE BRANNAN
West Palm Beach, Florida

ADELAIDE BRAZIEL
Rome, Georgia

BETTE BRIDGEMAN
West Palm Beach, Florida

FRANCES BRODERICK
New York, New York

JOHN BROWNE
Hamilton, Ohio

DAVID BRYAN
Quincy, Florida

SAM BUSSEY
Cordele, Georgia

WILLIAM COLVIG BYRUM
Wheeling, West Virginia

IVIE ANN CANTELO
Govan, Saskatchewan, Canada

KATHRYN CARR
West Palm Beach, Florida

JOHN CARVES
Jacksonville, Florida

MARY CULBERTSON CHALKER
West Palm Beach, Florida

NEVA CHILLINGWORTH
West Palm Beach, Florida

ELIZABETH CHRISTIAN
Richmond, Virginia

RICHARD LYNN CHRISTOFFERSON
Omaha, Nebraska

ALICE B. CLARK
Ocean City, New Jersey

C. J. CLAUDON, JR.
Fairbury, Illinois

44

1939 Palm Beach High School Yearbook

“U.S., School Yearbooks, 1900-2016,” database, *Ancestry* (ancestry.com: accessed April 1, 2024), entry for John Carves, West Palm Beach, Florida.

<https://www.ancestry.com/discoveryui-content/view/305284101:1265>

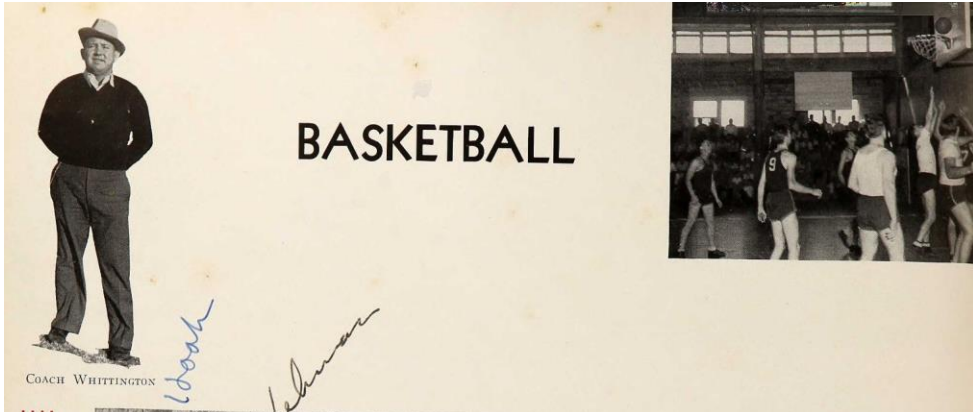

COACH WHITTINGTON



MEMBERS

Top row, left to right: Bob Robertson, Dave Leaman, Lewis Davis, John Carves, Tom Lee, Warren Loadholtz, Coach Whittington. Bottom row: Charles Brady, Harold Lynch, Allen Clark, Dick Harris, Tiny Sowell.

1939 BASKETBALL SCHEDULE

Pahokee Here	Homestead There
Miami Edison Here	Ft. Lauderdale There
Miami High Here	Ft. Pierce There
Pahokee There	Robert E. Lee Here
Homestead Here	Andrew Jackson Here
Lake Worth Here	Robert E. Lee There
Ft. Lauderdale Here	Julia Landon There
Ft. Pierce Here	Andrew Jackson There
Delray There	Miami Edison There
Lake Worth There	

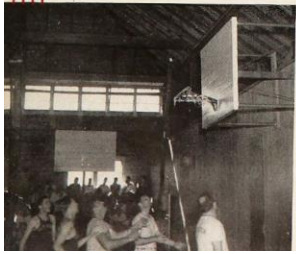
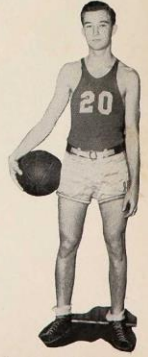

1939 Palm Beach High School Basketball Team

“U.S., School Yearbooks, 1900-2016,” database, *Ancestry* (ancestry.com: accessed April 1, 2024), entry for John Carves, West Palm Beach, Florida.

<https://www.ancestry.com/discoveryui-content/view/959223031:1265>

John Carves' Final High School Football Game

“Wildcats and Pahokee Clash for County Grid Title Tonight, Record Attendance Expected For Game,” *Palm Beach Post*, December 7, 1939.

<https://www.newspapers.com/image/130164295/?terms=john%20carves&match=1>

Summary:

The article discusses the upcoming game between the Palm Beach High Wildcats and the Pahokee Blue Devils. John Carves is listed as one of the seniors playing his last game for Palm Beach High.

(An image of John Carves amongst his teammates is also present.)

John Carves' Invitation to All-Star Football Team

“County All-Star Squad to Hold First Practice Here Today, 28 Seniors Invited to Play With Team,” *Palm Beach Post*, December 26, 1939.

<https://www.newspapers.com/image/130178018/?terms=john%20carves&match=1>

Summary:

The article concerns an all-star high school football team made up of members from Palm Beach, Lake Worth, and Pahokee High that will play Mt. Carmel High. John Carves is listed as one of the players from Palm Beach invited to participate.

John Carves on the All-Star Football Team

“Prep Stars Ready for Intersectional Grid Clash Tonight,” *Palm Beach Post*, December 30, 1939.

<https://www.newspapers.com/image/130179990/?terms=john%20carves&match=1>

Transcription:

“Palm Beach County’s First All-Star Team—This collection of gridiron talent is perhaps the finest ever to appear in Palm Beach High uniforms, for it represents the pick of the three teams at Palm Beach, Pahokee, and Lake Worth high schools. The squad members, who will meet Mt. Carmel of Chicago tonight in an intersectional game, are...”

(The article then lists a series of names, of which “John Carves, Palm Beach” is one. The caption accompanies a photo of the entire team; Carves is in the back row.)

John Carves Wins the 1940 Season's Last Basketball Game

“Wildcat Five Wins Season’s Last Game,” *Palm Beach Post*, February 29, 1940.

<https://www.newspapers.com/image/129844904/?terms=john%20carves&match=1>

Transcription:

“LAKE WORTH – Palm Beach High’s cagers ended their 1940 season here Wednesday night by taking a 30 to 26 decision from the Lake Worth Trojans in a rough battle.

The Wildcats held the lead most of the way, but the Trojans threatened at all times. The last quarter was played with makeshift teams, both teams having three regulars benched for excessive fouls. Davis, Harris, and Buhl went out of the Wildcat lineup, and Biesnecker, Bob and Jack Mason were out of the Lake Worth lineup.

John Carves, center, was the spearhead of the Wildcat attack, with seven of the eight players breaking into the scoring.

The Palm Beach B team won the preliminary, 24 to 23.”

DEPARTMENT OF COMMERCE - BUREAU OF THE CENSUS
SIXTEENTH CENSUS OF THE UNITED STATES: 1940

S. D. No. 4 S. D. No. 58-28A
Enumerated by me on April 1, 1940 Sheet No. 2 A

POPULATION SCHEDULE 435 William J. Carves

State Florida Incorporated place West Palm Beach Ward of city West Palm Beach Unincorporated place West Palm Beach
County Palm Beach Block No. 11 Institution None Character of institution and date when begun None

HOUSEHOLD NUMBER	PERSONS IN HOUSEHOLD	SEX	AGE	MARRIAGE	RACE	EDUCATION	PLACE OF BIRTH	MARRIAGE, APRIL 1, 1940												PERSONS 14 YEARS OLD AND OVER - EMPLOYMENT STATUS																																																																																							
								1	2	3	4	5	6	7	8	9	10	11	12	13	14	15	16	17	18	19	20	21	22	23	24	25	26	27	28	29	30	31	32	33	34	35	36	37	38	39	40	41	42	43	44	45	46	47	48	49	50	51	52	53	54	55	56	57	58	59	60	61	62	63	64	65	66	67	68	69	70	71	72	73	74	75	76	77	78	79	80	81	82	83	84	85	86	87	88	89	90	91	92	93	94	95	96	97	98	99	100
1	32	R	50		White	High School	Florida	1	2	3	4	5	6	7	8	9	10	11	12	13	14	15	16	17	18	19	20	21	22	23	24	25	26	27	28	29	30	31	32	33	34	35	36	37	38	39	40	41	42	43	44	45	46	47	48	49	50	51	52	53	54	55	56	57	58	59	60	61	62	63	64	65	66	67	68	69	70	71	72	73	74	75	76	77	78	79	80	81	82	83	84	85	86	87	88	89	90	91	92	93	94	95	96	97	98	99	100
1	32	R	50		White	High School	Florida	1	2	3	4	5	6	7	8	9	10	11	12	13	14	15	16	17	18	19	20	21	22	23	24	25	26	27	28	29	30	31	32	33	34	35	36	37	38	39	40	41	42	43	44	45	46	47	48	49	50	51	52	53	54	55	56	57	58	59	60	61	62	63	64	65	66	67	68	69	70	71	72	73	74	75	76	77	78	79	80	81	82	83	84	85	86	87	88	89	90	91	92	93	94	95	96	97	98	99	100

SUPPLEMENTARY QUESTIONS
For Persons Enumerated on Sheet 14 and 20

NAME	PLACE OF BIRTH OF FATHER AND MOTHER	MARRIAGE (DATE AND PLACE)	EDUCATION	MARRIAGE (DATE AND PLACE)	EDUCATION	MARRIAGE (DATE AND PLACE)		MARRIAGE (DATE AND PLACE)		MARRIAGE (DATE AND PLACE)		MARRIAGE (DATE AND PLACE)		MARRIAGE (DATE AND PLACE)		MARRIAGE (DATE AND PLACE)		MARRIAGE (DATE AND PLACE)																																																																																							
						1	2	3	4	5	6	7	8	9	10	11	12	13	14	15	16	17	18	19	20	21	22	23	24	25	26	27	28	29	30	31	32	33	34	35	36	37	38	39	40	41	42	43	44	45	46	47	48	49	50	51	52	53	54	55	56	57	58	59	60	61	62	63	64	65	66	67	68	69	70	71	72	73	74	75	76	77	78	79	80	81	82	83	84	85	86	87	88	89	90	91	92	93	94	95	96	97	98	99	100
14	West Palm Beach, Florida	West Palm Beach, Florida	High School	High School	High School	1	2	3	4	5	6	7	8	9	10	11	12	13	14	15	16	17	18	19	20	21	22	23	24	25	26	27	28	29	30	31	32	33	34	35	36	37	38	39	40	41	42	43	44	45	46	47	48	49	50	51	52	53	54	55	56	57	58	59	60	61	62	63	64	65	66	67	68	69	70	71	72	73	74	75	76	77	78	79	80	81	82	83	84	85	86	87	88	89	90	91	92	93	94	95	96	97	98	99	100

1940 United States Census

“1940 United States Federal Census,” database, *Ancestry* (ancestry.com: accessed April 1, 2024), entry for John Carves, West Palm Beach, Florida.

<https://www.ancestry.com/discoveryui-content/view/133748494:2442>



First row, left to right: Bill Byrum, Ivie Cantelo, Cathryn Carr. . . . Second row: O. B. Carr, Jr.; John Carves, Frank Cathey. . . . Third row: Mary Chalker, Mary Jane Chewning, Neva Chillingworth. . . . Fourth row: Alice Clark, C. J. Claudon, Charles Coffey. . . . Fifth row: Pat Cole, Shirley Collins, Chester Comerford.

BILL BYRUM ✓
 Front Staff '40.
"Manners are not idle, but the fruit of loyal nature, and of a noble mind."

IVIE CANTELO
 "SLIVER"
 French Club '40; Junior Play '39; "Sunny Skies" '40; Glee Club '38, '39; Operetta '39; Editor *Front* '40; Senior Girl Most Likely to Succeed.
"The grass stoops not, she treads on it so light."

CATHRYN MONTAGUE CARR
 "KITTY"
 Front Staff '40.
"There's nothing ill can dwell in such a temple."

O. B. CARR, JR.
 Key Club '40.
"Men of few words are the best men."

JOHN CARVES ★ ✓
 "CUB"
 Football '37, '39; Assistant Manager Football '38; Basketball '38, '39, '40; Manager Baseball '40; Pan-American Club '38, '39.
"Brevity is the soul of wit."

FRANK CATHEY
 "FRANKIE"
 Antlers '38, '39, '40; Vocational Training '38, '39.
"The secret of success in life is for a man to be ready for his opportunity when it comes."

MARY CULBERTSON CHALKER ✓
 Glee Club '38, '39; Operetta '37, '38; S. S. S. Club '37; Debating Society '38.
"Only the actions of the just smell sweet and blossom in the dust."

MARY JANE CHEWNING ✓
 "CHEWNING"
 Front Staff '40; Dramatic Club '40.
"But to see her was to love her."

NEVA CHILLINGWORTH
 French Club '40; Comitia Latina '40; Tennis Club '39, '40; Junior Front '39.
"Let cheerfulness abide with industry."

ALICE B. CLARK
 Girl Reserves '38, '39, '40; Tennis Club '40.
"All that's good and gracious."

C. J. CLAUDON, JR.
 Key Club '39, '40; French Club '40; Glee Club '38, '39, '40; Golf Team '40; Treasurer Debating Society '40; Band '38, '39; Tennis Club '38, '39; Senior Play '40; Bowling Team '40.
"If he be not fellow with the best king, thou shalt find the best king of good fellows."

CHARLES F. COFFEY, JR. ✓
 Camera Club '38, '40; Vocational Training '38, '39.
"It is better to wear out than to rust."

PATRICIA COLE
 Pan-American Club '40.
"Not too quiet to be boring, not too loud to be annoying."

SHIRLEY JEAN COLLINS ✓
 Glee Club '37, '38; Operetta '38; Front Staff '39; Quill and Scroll '39.
"Thy modesty's a candle to thy merit."

WILLIAM CHESTER COMERFORD ✓
 Pan-American Club '40; Senior Play '40.
"Errors, like straws upon the surface flow. He who would search for pearls must dive below."

The ROYAL PALM

1940 Palm Beach High School Yearbook

"U.S., School Yearbooks, 1900-2016," database, *Ancestry* (ancestry.com: accessed April 1, 2024), entry for John Carves, West Palm Beach, Florida.

<https://www.ancestry.com/discoveryui-content/view/328928919:1265>



The squad.



Bottom row, left to right: HAROLD LYNCH, PINKY HAYES, BILL BUHL, DICK HARRIS, HOWARD MILLER. . . Top row: SCOBIE ALBRIGHT, LEWIS DAVIS, HARRY STECHER, TOMMY LEE, JOHN CARVES, and COACH FULTON.

1940 WILDCAT BASKETBALL SCHEDULE

Palm Beach	26—Boynton	19
Palm Beach	17—Ft. Lauderdale	24
Palm Beach	12—Redlands	13
Palm Beach	42—Ft. Pierce	19
Palm Beach	22—Miami Edison	13
Palm Beach	31—Lake Worth	26
Palm Beach	24—Andrew Jackson (Jax.)	14
Palm Beach	14—Ft. Lauderdale	24
Palm Beach	37—Delray	27
Palm Beach	13—Miami Edison	16
Palm Beach	21—Redlands	25
Palm Beach	34—Ft. Pierce	31
Palm Beach	35—Pahokee	14
Palm Beach	19—Robert E. Lee (Jax.)	41
Palm Beach	15—Andrew Jackson (Jax.)	30
Palm Beach	39—Savannah (Ga.)	66
Palm Beach	20—Pahokee	28
Palm Beach	27—Delray	19
Palm Beach	30—Lake Worth	26



Faculty and Squad.



COACH ROBERT "BOB" FULTON



CAPTAIN CARLYLE "PINKY" HAYES

1940 Palm Beach High School Basketball Team

“U.S., School Yearbooks, 1900-2016,” database, *Ancestry* (ancestry.com: accessed April 1, 2024), entry for John Carves, West Palm Beach, Florida.

<https://www.ancestry.com/discoveryui-content/view/328929183:1265>

Lodge No. 1352 of The Benevolent Protective Order of Elks.

AIM: To better American youth.

MOTTO: Do unto others as you would they should do unto you.

OFFICERS
 JIMMY VAUGHN . . . Exalted Antler
 KENNY ERIKSON . . . Leading Antler
 BILLY WARSHAUER . . . Loyal Antler
 TOMMY LEE . . . Lecturing Antler
 ED HOFFMAN . . . Secretary
 A. J. DANIELS . . . Treasurer
 KELLY FREEMAN . . . Chaplain

JIMMY VAUGHN, TOMMY LEE, CHARLES BRADY,
 KENNETH ERIKSON, ED HOFFMAN

MEMBERS
First row, left to right: CHARLES AHRENS, GERALD ANDERSON, REYNOLDS ALBRIGHT, ROBERT BAKER, DAVID BRYAN, JOHN CARVES, FRANK CATHEY, KENNY ERIKSON. . . *Second row:* WARREN HOBBY, EDDIE HOFFMAN, BILLY HUNT, LEROY JOHNSON, THOMAS LEE, GUY LEWIS, HAROLD LYNCH, WALLACE MASON. . . *Third row:* ALLAN MCFARLAND, PHIL NORTH, DICK POSTON, BOB ROBERTSON, JOHN SCOTTEN, TOM SIMS, JIMMY VAUGHN, BILL WARSHAUER.

1940 Benevolent Protective Order of Elks

“U.S., School Yearbooks, 1900-2016,” database, *Ancestry* (ancestry.com: accessed April 1, 2024), entry for John Carves, West Palm Beach, Florida.

<https://www.ancestry.com/discoveryui-content/view/328929063:1265>

John Carves Pledges to University of Florida's Sigma Chi Fraternity

Joe Farish, Jr., "University Notes," *Palm Beach Post*, September 20, 1940.

<https://www.newspapers.com/image/146953047/?terms=john%20carves&match=1>

Summary:

John Carves is among the pledges to Sigma Chi at the University of Florida from West Palm Beach.

BARCO MOTORS, INC.
SALES and SERVICE
416 THIRD STREET, WEST PALM BEACH, FLA.

BODY REPAIRS

PAINTING

G. W. MANN
Ranges, Refrigeration and Air Conditioning
SALES - SERVICE
207 S. Olive Ave. Phone 6431
West Palm Beach

Carroll Wm M (Glady) fishermn h s 3d av (R)
Carroth Sarah Mrs r715 Briggs
Carsey Eliz office sec S Richd Ombres J Delray Beach
Carson Cornelius (c) r630 1/2 1st
Carson L Johnston (Martha F) slsmn Studstill & Hollenbeck Inc h317 Southern blvd
Carson Lorraine bacteriologist City Health Dept r428 11th
Carson Mamie P Mrs slsmn Kerman's h4705 Parker
Carson Robt B (Mamie P) slsmn Coastal Realty Serv h4705 Parker av
Carson Robt B Jr bkpr Thomson & McKinnon r4705 Parker av
Carsten Jas W (Ella) plmb'r h519 41st
Carstensen Howard E (Olivia) marine eng h521 Jessamine
Cartee Gordon printer Lake Worth Leader (LW) r Grand Hotel
Carter Aleta D r311 S Poinsettia av
Carter Alonzo (c) lab r524 3d
Carter Bert carp r411 S Olive av
Carter Chas (c. Eliza) lab h1100 2nd
Carter Chas (Annie) ptrstr h965 Congress av
Carter Chas Jr appr r965 Congress av
Carter Corene ironer Model Landry & Cing Co r1910 Comfort pl
Carter Edw (c. Eula M) r606 1/2 N Rosemary av
Carter Effie waiter Herby's Bar & Package Store r323 1/2 Evernia
Carter Etta (c) r1843 Dunbar Village apt 1
Carter Etta (c) Indrs r627 6th
Carter Fletcher carp r411 S Olive av
Carter Floyd G r524 Fern
Carter Frank (c. Gussie) lab h1129 2nd
Carter Frank (c. Arnetta) porter Jr Exp Agcy h1723 Dunbar Village apt 2
Carter Hank B driver Burnup & Sims r954 Dexter rd
Carter Harold P Jr sec Lake Court Apt Hotel r205 S Flagler dr
Carter Harriett Mrs clk Economy Profit Sharing Assn Inc r414 Okeechobee
Carter Henry (c. Mary A) h1922 Dunbar Village apt 1
Carter Hugh store mgr Morrison's Cafeteria
Carter Irene (c) cook h818 9th
CARTER J LOUPE (Fleta J), Clerk Criminal Court and County Court Palm Beach County 220-223 Court House, Tel 4979, h828 Biscayne dr, Tel 7282
Carter Jack clk Table Supply Stores r Evernia
Carter Jas (c) r414 19th
Carter Jas (c) lab r1211 Henrietta av
Carter Jas (c. Leola) lather r600 1/2 21st
Carter Jas (c) porter r697 2nd
Carter Jas R (c) h611 20th
Carter Jelson (c. Lillie M) Janitor Anthony & Sons h58 N Tamarind av
Carter John (c) section hd h700 19th
Carter John B (c) porter 20th Century Shoe Shine Parlor r414 19th
Carter Lena J Mrs smstrs Ella E Sanders r954 Dexter rd
Carter Leola (c) Indrs r600 1/2 21st
Carter Linnie (wid Ben) r516 N Poinsettia av
Carter Louise (c) r414 19th
Carter Luke (Dorothy E) carp h715 S Sapodilla av
Carter Marie (c) maid r612 6th
Carter Mary (c) Indrs r414 19th
Carter Mary A (c) r1922 Dunbar Village apt 1
Carter Matthew (c. Fannie M) cook Bus & News Luncheonette h1713 Dunbar Village apt 1
Carter Merlin A (Ruth E) v-pres Sewell Hardware Co Inc h854 Dexter rd
Carter Millie (c) maid r611 20th
Carter Nathaniel (c) porter r512 N Tamarind av
Carter Olive priv sec Dr Wilber (PB) r308 Vallette way
Carter Ray clk Newberry's Pharmacy r 411 S Olive av
Carter Sallie (c) r406 N Sapodilla av
Carter Sarah (c) h324 3d
Carter Susie (c) maid h707 11th
Carter Tempie (c) r919 N Tamarind av
Carter Theo (c) r414 19th
Carter Thos E (Jeanne) electn h803 Kausga dr
Carter W Frank market mgr Lovett's r 333 1/2 Broadway av
Carter Wm mgr Am Brewing Co
Carter Walter (c. Alberta) lab h817 1/2 8th
Carter Wm I (Abbie T) carp h2746 Lake
Carter Willie B (Harriet) carp h411 Okeechobee rd apt 7
Cartledge C Monroe (Edna) ptrstr h840 Biscayne dr
Cartledge Thos H (Carolyn) ptrstr h843 Biscayne dr
Carton Robt A agrl agt Seaboard Ry h2315 S Poinsettia av
Cartwright Chas (Emma) fishermn h es Oak (R)
Cartwright Felix hlpr r Geo A Knowles Cartwright Herbert P (Gabrielle) agt Peninsular Life Ins Co h808 Bradley
Cartwright John (c) clk Jos W Jenkins r632 13th
Cartwright Kathryn E opr W U Tel Co (PB) r414 Fern
Cartwright Lillian (c) r714 1st
Cartwright Mattie clk r423 1/2 Jessamine
Cartwright Prudence (c) maid h1306 Douglas av
Cartwright Thorval (Fredria) fishermn r Ernest Bow
Caruso Enrico bkpr Braverman Elec Sup Co r1204 Florida av
Caruthers C Malcolm slsmn PB Merc Co r6407 Garden av
Carvas Gus Mrs slsmn Montgomery Ward & Co r1711 Florida av
Carver Mary L (c) r601 N Rosemary av
Carves Manuel (Dimitra) bartndr Brass Rail Bar r333 Morris dr
Cascaden Mildred (wid Geo) r415 Colonial rd
Case Chas G (Mabel L) clnr Regal Clnrs Inc h214 Fern
Case Clifford M (Marie; Case Fish Co) h522 1/2 Evernia
Case Fish Co (Clifford M Case) whoa Ft 2d av
Case Grace L Mrs waiter Mrs Olga Holmes h521 1/2 13th
Case H M (Ann E) r433 46th
Case Lewis A wchmn Flury & Crouch Inc r4010 Virginia av
Casey Alice r437 8th
Casey Angeline student r725 New York
Casey Annie L (c) r rear 608 N Rosemary
Casey John W (Louise N) slsmn h305 Watson blvd
Cashel Anita slsmn r309 Pflerim dr
Cashion Chas C (Hattie) barber Fla Theatre Barber Shop h319 N Lake Side Court apt 6
Cashion Hattie waiter Mrs Olga Holmes
Cashwell Harry B slsmn Witt Ell Tob Co r510 Iris
Casper Sara nurse Good Samaritan Hosp r1306 N Poinsettia av
Cason Chas B (Marie) hksmith Service Iron Works h519 Okeechobee rd
Cason Florence Mrs office sec Chas Francis Coe (PB) r412 9th
Cason Geo (c) porter EITovar Tavern

GANE & WAGNER
REAL ESTATE -- INSURANCE
211 S. OLIVE AVE WEST PALM BEACH PHONE 7783

Cason Geo (Annie L) porter Arcade Theatre r913 1/2 3d
Cason Howard L (Florence) vehicelmn Ry Exp Agcy r412 9th
Cason John (c) billiards 720 N Rosemary av r628 7th
Cason John H (c) bell boy StCharles Hotel (PB) r533 22d
Cason Maggie (c) Indrs r807 2d
Cason Martha Mrs r2738 Genessee av (WG)
Cass Herbert M slsmn Tharin Realty & Ins Serv r200 Datura
Cassidy W C r217 N Olive av
Cassidy Lee (Pearl) carp r rear 415 31st
Cassidy Olive Mrs h1016 N Poinsettia av
Caster Irene M sec White Temple Christian Church r1007 N Olive
Castiglioni Dittler hlpr Spartaco Castiglioni r16 Currie Crescent
Castiglioni Isobel D sec PB Tribune (P B) r16 Currie Crescent
Castle A Franklin slsmn East Coast Mrs h430 1/2 7th
Castle Augustus P mgr Poinciani Transfer Co r440 9th
Castlen Edgar N (Ruth A) printer PB Publications Inc h1711 Georgia av
Castano Robt C clk County Judges Court r1711 Georgia av
Casto Ruth office sec Jas Nemec and Phillip D O Connell r618 Avenida Alegra
Castonguay Camille C clk PB Stores Inc (PB) r1310 Madison ct
Catalano Maizie r534 1/2 Clematis apt 3
Catalano Rana h534 1/2 Clematis apt 3
Cater Cornelia student r245 Valencia rd
Cater Frank E (Rose) h305 Barcelona rd
CATER J J FURNITURE CO, John J Cater Pres, Mrs Lucile C King Sec-Treas. Furniture and Home Furnishers 323-225 Datura, Tel 4197-4168, Branch 711 N Poinsettia av, Tel 5649
Cater John J (Pearl N) pres J J Cater Furn Co r245 Valencia rd
Cater John J Jr student r245 Valencia rd
Cater Miriam student r245 Valencia rd
Cates Emmett (c) r1833 Dunbar Village apt 6
Cates Laura (c) h1833 Dunbar Village apt 6
Catholic Daughters of America 310 N Olive av
Catholic Mission House (c) 555 12th
Cato Harry (c. Hattie) h519 18th
Catterill Flora B h420 El Prado
Cato Sidney J Jr (Olive R) lawyer 819 Comaus bldg 319 Clematis h913 29th
Caudell G (Newell Birdie E) guard Norton Gallery and School of Art h312 Vallette way
Caudell G Newell Jr student r312 Vallette way
Caudill Vivian Mrs visitor Unit Office r Pahovian
Cauley Minnie (c) Indrs h417 17th
Cauley Willard (Minnie J) slsmn Royal Palm Ice Co r717 Genardia
Cauley Wm L (Sallie B) taxi driver h717 Genardia
Causen John H (Lucile) asst agrl agt Seaboard Jr h1914 Lake av
Causier Arth ins agt r419 30th
Causier Elsie tchr Central Elem Sch r 419 30th
Causier Gertrude M sec h419 30th
Causier Jack P student r419 30th
Causier Jas W (Mary H) brktyr h703 N Poinsettia av
Cavanaugh W E dist supvr WPA r8093 7th
Cave Estell (c. maid r619 1/2 6th
Cawman David L (Agnes K) radio opr h509 27th
Cayton Jas O (Heien) clk PO h513 39th
Cederstrom Olga A (wid Andrew G) r631 45th
Center Henry (Mary) r212 23d apt 1
Central Elementary School 609 S Sapodilla av
Central Junior High School B H Gault prin 801-09 S Sapodilla av
Central Labor Union meetis 1st and 3d Tuesday each month Jas A Harper sec 414 S Rosemary av
Central Life Insurance Co (c) Wm P Sampson mgr 819 N Sapodilla av
Central Shoe Store (Louis Schutzer) 417 Clematis
Ceran Frank (Gertrude) ptrstr h720 Palmto
Certified Products Corp (Floyd L Wideman) fil sta 2701 S Poinsettia av
Chadbourne Myra (wid Fredk) h405 Malverne rd
Chadwick Emma D emp PB Linen Sup Co r303 28th
Chadwick Frather B rtmn PB Linen Sup Co r303 28th
Chaffin Edw A (Mura E) carrier PO r 345 Plymouth rd
CHAFFIN THEODORE ("TED") General Mgr Hot Spot Solar Heater Co, r2600 N Poinsettia
Chailone Apartments 325 S Lakeside ct
Chailub Carmen Mrs r1156 Elizabeth av
Chailub Elias J (Hy-Grade Mx) r1011 Caroline
Chailub Geo J mgr Chailub Grocery r1011 Caroline av
Chailub Grocery (Elias J Chailub) 1156 Elizabeth av
Chailub John J (Carmen) Chailub Grocery h1011 Caroline
Chailub Leon (Florence) h1011 1/2 Caroline
Chailub Sarah bkpr Chailub Grocery r1011 Caroline av
Chalker Albert L (Louise) acct h100 Rutland blvd
Chalker Geo A (Margt C) pres Chalker & Lund Co h262 Cordova rd
Chalker Margt L student r262 Cordova rd
Chalker Mary C student r262 Cordova rd
Chalker & Lund Co Geo A Chalker pres Philip F Lund v-pres genl contrs 319 Clematis r320
Chalmers Cecile C (Mary) spl agt Industrial Life & Health Ins Co h2203 Broward
CHAMBER OF COMMERCE (See West Palm Beach Chamber of Commerce), Edw F Stumpf Sec, George Washington Hotel Bldg 100 N Flagler dr, Tel 8165
Chamberlain Cath (wid Chas F) h713 1/2 Sunset rd
Chamberlain Eliz (wid Frank D) h516 S Poinsettia av

Halsey & Griffith
Inc.
Commercial and Social Stationers
• BOOKS
• GIFTS
• CAMERAS
Glen-Kodak Bell & Howell Agents
Underwood Typewriters
Sundstrand Adding Machines
313-318 DATURA ST.
Phone 3883

CLEANERS and DYERS
PHONE 5153

Underwood SUPERIOR CLEANERS
"Kraftsmen in Keeping Things New"
ON YOUR STREET TWICE EVERY DAY

John's Parents and Brother Gus in the 1941 West Palm Beach City Directory

"U.S., City Directories, 1822-1995," database, Ancestry (ancestry.com: accessed April 1, 2024), entry for Manuel Carves, West Palm Beach, Florida.

<https://www.ancestry.com/discoveryui-content/view/807769090:2469>

NEW and USED Auto Parts — Glass — Tires

SHORE AUTO PARTS

We Buy Used, Burned and Wrecked Cars

234 cor. Spruce
PHONE 9370

ROBERTS FURNITURE INC.

813 Lake Ave. Lake Worth
Phone 32

Furniture and Floor Covering

FLORIDA BANK and TRUST CO.

Member Florida National Group AT WEST PALM BEACH Member Federal Deposit Ins. Corp.

Carson Robt B (Mamie F) slsmn Coastal Realty Service h4706 Parker av
Carson Robt B Jr (Marietta A) bkpr Thomson & McKinnon h243 Weldon blvd
Carsten Jas W (Etta) plmbr E C Hiker Inc h519 41st
Carswell John B (Anna) h434 8th
Cartee A Jane Mrs tel opr SBT&TCO h 3234 Murray rd
Cartee J Gordon (A Jane) printer P B Publications Inc h3234 Murray rd
Carter A Reginald (Mary E) h429 1/2 Palm
Carter Alonzo (c) porter r524 3d
Carter Annie Mrs clk U S Employment Service r Grand blvd (R)
Carter Chas H (Annie) plstr h965 Congress av
Carter Chas H Jr (Dorothy H) electn h 963 Congress av
Carter Denny M bkpr Hudgins Fish Co r 711 9th
Carter Emma H Mrs ofc sec Car A Widell and Jack B Ohlhaber h963 Congress av
Carter Emma (c) r639 7th
Carter Emma (wid Wm A) r7 Chicago
Carter Estelle slsmn Anthony & Sons r 6407 Garden av
Carter Etta (c) Indrs h827 6th
Carter Eula (c) maid Maydower Hotel (PB) r606 1/2 N Rosemary av
Carter F Hugh rec clk Morrison's Cafeteria r331 4th
Carter Frank (c) Gusste) lab h1129 22d
Carter Frank Jr (Arnetta) porter Ry Exp Agcy h1723 Douglas av apt 2
Carter Frank R fornm Burnup & Sims r604 Dexter rd
Carter Henrietta (c) r423 19th
Carter Henry R (c) gdnr h807 21st
Carter Irma (c) cook r2110 Spruce av
Carter J A checker L D Mullins Lbr Inc r Riviera
Carter J Lena (wid Theo) smstrs Mrs Ella E Sanders r954 Dexter rd
CARTER J LOUIE (Fleta J), Clerk Criminal Court and County Court Palm Beach County 230-223 Court House, Tel 4978, h825 Biscayne rd, Tel 7282
Carter Jas (c) lab City Dept of Public Works r642 7th
Carter Jas R (c) Leola) lather h611 20th
Carter Jeanne G Mrs tel opr SBT&TCO h803 Kanuga dr
Carter Jetson (c) Lillie M) janitor Anthony & Sons h512 N Tamarind av
Carter John (c) Ruth) r117 N Rosemary
Carter John (c) lab h700 19th
Carter John (c) lab FECCly r1901 Railroad av
Carter John (c) lab h701 12th
Carter John H (LaFaye) buyer r331 4th
Carter John R (c) r414 19th
Carter Lena (c) maid r619 21st
Carter Lillie M (c) maid Harbor Bar r 1010 21st
Carter Linnie (wid Benj F) r628 Biscayne dr
Carter Louise (c) r414 19th
Carter Lucille (c) maid r1317 N Tamarind av
Carter Luke (Dolly) h715 S Sapodilla av
Carter Luke (Dorothy) carp r339 Churchill rd
Carter Marie (c) maid r612 6th
Carter Mary (c) Indrykrk r414 19th
Carter Matthew (c) Pannie) cook Bus & News Luncheonette h1713 Douglas av apt 1
Carter Merlin A (Ruth) v-pres-asst sec Sewell Hardware Co Inc h954 Dexter rd
Carter Mildred R clk White Clns Inc h 1619 1/2 Spruce
Carter Millie (c) maid r500 6th
Carter Nathaniel (c) porter Grand Theatre r524 3d
Carter Nunn (c) lab r604 8th
Carter Olivia sten r308 Vallette way
Carter Reginald A br mgr Allen Housewares Inc (PB) r429 Palm
Carter Sarah (c) h524 3d
Carter Susie (c) maid r707 11th
Carter Theron emp Palm Beach County Carter Thos E (Jeanne G) coml rep Fla P&LCo h803 Kanuga dr
Carter Verdie (c) Lillie M) porter h1010 21st
Carter W Frank meat ctr Lovett's r312 Broadway
Carter Walter (c) Alberta) lab h817 1/2 8th
Carter Wm (c) Lucy) lab r1713 Douglas av apt 1
Carter Wm I (Abbie) carp h2746 S Lake Cartledge C Monroe (Edna E) pntr Thos H Cartledge h849 Biscayne dr
Cartledge Thos H (Caroline) pntr rear 843 Biscayne dr h do
Cartwright Chas L (Emma Ed) fishermn h7120 Oak R
Cartwright Herbert P (Gabrielle) agt h 808 Bradley
Cartwright Lillian (c) r714 1st
Cartwright Lottie (c) maid r809 19th
Cartwright Prudence (c) maid Hotel Geo Washington h809 19th
Cartwright Thoral (Fredrica E) r214 Tarpon av (R)
Carty Douglas P slsmn J C Penney Co r901 N Olive av
Caruth Sarah (wid Robt) r715 Briggs
Carver Violet (wid Jas C) r425 30th
Carver Walter P (Ruth A) coltr Fla Pub Utilities Co h3730 S Lake av apt 1
Carver Wm F (Edith J) h605 8th
Carves Gus M (Mary K) mgr Brass Rail Bar h1711 Florida av apt
Carves John M student r7201 S Flagler dr
Carves Manuel (Dimitra) r7201 S Flagler dr
Carwell Jas (c) r703 10th
Cary Beverly M (Josephine V) h272 Cordova rd
Cascaden Mildred (wid Geo) r415 Colonial rd
Case Betty Mrs slsmn Lee Realty Co and Ford P Simon h227 Cordova rd
Case Clifford M (Marie M; Case Fish Co h523 Evergreen
Case Fish Co (Clifford M) Case) whol r1 2d av (R)
Case Lewis A wichmn Flury & Crouch Inc h4010 Virginia av
Casey Jerry pntr h1201 Wabasso dr (W G)
Casey John H (c) waiter r rear 807 7th
Casey John W (Louise N) slsmn h717 Selkirk
Casey Parker (c) Mattie) lab h1121 N Lake av
Cash Madison lab r412 9th
Cashion Chas C (Hattie M) barber Fla Theatre Barber Shop h319 N Lakeside ct apt 6
Cashion Hattie M Mrs waiter Holman's Coffee Shop r327 N Lakeside ct apt 6
Cashwell Harry B (Brocato) carrier h 1220 Alpha
Cason Coreltha (c) Indrykrk Dixie Lindy r810 13th
Cason Florence ofc mgr Chas F Coe (P B) r412 9th
Cason Geo (c) porter Arcade Theatre r 517 30th
Cason Howard L (Florence) vehiclemnn Ry Exp Agcy r412 9th
Cason Ite (c) lab r1302 Douglas av
Cason John (c) billiards 720 N Rosemary av r628 7th
Cason Maggie (c) Indrs r807 2d

Kelsey City Landscaping & Nurseries Co., Inc.

LANDSCAPE DESIGNERS AND CONTRACTORS

Royal Palm Way, Palm Beach; Boynton and Lake Park, Fla.
Phone General Office, Palm Beach 4283

Caslon Martha E r2739 Genesee av (W O)
Caslon Roy S (Allright Auto Parks) r Miami
Caslon Ruy (c) cook r628 7th
Cassaur Chas bartindr Palm Tavern r 335 3d
Cassidy Huey (c; Ernestine) lab h709 1113
Cassidy Olive Mrs h1016 N Poinsettia av
Castiglioni Elis typist r427 37th
Castiglioni Isobel D ofc sec Office Equipment Service Co r427 37th
Castiglioni Spartaco bldr r427 37th
Castle Aug F (Lillian D) mgr Poinciana Transfer Co r440 9th
Castle Franklin A (Louise) slsmn h430 7th
Castle Geo W (Alice A) carp h2838 West Gate av (WG)
Castle Layton L (Cora) carp h1420 Congress av
Castle Norman r1420 Congress av
Casten Edgar N (Ruth A) printer P B Publications Inc h1711 Georgan av
Casten Robt C clk US Eng r1711 Georgan av
Caster Irene M sec White Temple Christian Church r514 Hibiscus
Cater Cornelia V student r245 Valencia
Cater Frank E (Rose T) h305 Barcelona rd
Cater J J Furniture Co John J Cater pres Robt L Cater v-pres Mrs Lucile C King sec-treas 333 Datura (br) 711 N Poinsettia av
Cater John J (Pearl N) pres J J Cater Furn Co h245 Valencia rd
Cater John J Jr student r245 Valencia rd
Cater Miriam N r245 Valencia rd
Cater Robt L v-pres J J Cater Furn Co r Coral Gables Fla
Catholic Daughters of America 310 N Olive av
Catholic Mission House (c) r555 12th
Cattledge W J Jr (Mary J) stockmnn Fla Public Utilities Co r324 North E (LW)
Cato Edw (c) slsmn Embassy Barber Shop (PB) r209 N Rosemary av
Cato J W countermm Dixie Grill r2416 Genesee av (WG)
Catts Sidney J Jr (Olive R) lawyer 319 Clematis r628 h313 29th
Caudell G Newell (Birdie) atndt Norton Gallery & Sch of Art h312 Vallette way
Caudell G Newell Jr blue printer Geo S Broadway r312 Vallette way
Caudill Joe E (Lillie M) restr 2500 Broadway h do
Caudill Vivian Mrs welfare wkr State Welfare Board Dist 10 r Pahoeche Fla
Caulley Florence Mrs slsmn Kominers r 310 7th
Caulley Minnie (c) Indrs h417 1/2 17th
Caulley Wm L (Sally B) taxi driver r 1218 Spruce av
Caussey John H (Lucille) agri agt FEC Ry h1914 S Lake av
Causser Arth (Nina O) agt h910 N Railroad av
Causser Elsie tchr Central Elem Sch r419 30th
Causser Gertrude M sec First Methodist Church r419 30th
Causser Jas W (Mary H) brklyr h3703 N Poinsettia av

CARPENTER'S SHEET METAL WORKS

All Types Roofing and Sheet Metal Work

915 N. POINSETTIA AVE. TEL. 6564



Where To Buy?

Consult the Classified Business Lists in This Directory

A. D. and "BOB" CLARK

All Forms of Insurance

Mary A. McCarty

REAL ESTATE SALES RENTALS

10 N. Dixie Phone 196 Lake Worth, Fla.

1942 West Palm Beach City Directory

“U.S., City Directories, 1822-1995,” database, *Ancestry* (ancestry.com: accessed April 1, 2024), entry for John M. Carves, West Palm Beach, Florida.

<https://www.ancestry.com/discoveryui-content/view/671634899:2469>

REGISTRATION CARD—(Men born on or after February 17, 1897 and on or before December 31, 1921)

SERIAL NUMBER 226	1. NAME (Print) John Manuel Carves		ORDER NUMBER 11471
T	(First)	(Middle)	(Last)
2. PLACE OF RESIDENCE (Print) 7201 So Flagler Dr, West Palm Beach, Palm Beach, Florida			
(Number and street) (Town, township, village, or city) (County) (State)			
[THE PLACE OF RESIDENCE GIVEN ON THE LINE ABOVE WILL DETERMINE LOCAL BOARD JURISDICTION; LINE 2 OF REGISTRATION CERTIFICATE WILL BE IDENTICAL]			
3. MAILING ADDRESS Box 736, Rte. #1, West Palm Beach, Florida			
[Mailing address if other than place indicated on line 2. If same insert word same]			
4. TELEPHONE	5. AGE IN YEARS 20	6. PLACE OF BIRTH Jacksonville Florida	
(Exchange)	(Number)	(Town or county) (State or country)	
DATE OF BIRTH July 29th 1920			
(Mo.) (Day) (Yr.)			
7. NAME AND ADDRESS OF PERSON WHO WILL ALWAYS KNOW YOUR ADDRESS Manuel Carves, 313 No. Dixie, West Palm Beach, Florida			
8. EMPLOYER'S NAME AND ADDRESS Manuel Carves, 313 No Dixie, West Palm Beach, Florida			
9. PLACE OF EMPLOYMENT OR BUSINESS same			
(Number and street or R. F. D. number) (Town) (County) (State)			
I AFFIRM THAT I HAVE VERIFIED ABOVE ANSWERS AND THAT THEY ARE TRUE.			
D. S. S. FORM 1 (Revised 1-1-42)		☆ GPO 16-21630-1	
(over)		<i>John M. Carves</i> (Registrant's signature)	

REGISTRAR'S REPORT

DESCRIPTION OF REGISTRANT

RACE	HEIGHT (Approx.)	WEIGHT (Approx.)	COMPLEXION	
White	6ft. 11in	165	Sallow	
	EYES	HAIR	Light	<input checked="" type="checkbox"/>
Negro	Blue	Blonde	Ruddy	
	Gray	Red	Dark	
Oriental	Hazel	Brown	Freckled	
	Brown	Black	Light brown	
Indian	Black	Gray	Dark brown	
		Bald	Black	
Philipino				

Other obvious physical characteristics that will aid in identification.....

I certify that my answers are true; that the person registered has read or has had read to him his own answers; that I have witnessed his signature or mark and that all of his answers of which I have knowledge are true, except as follows:

Addie Blackburn
Registrar for Local Board **2, West Palm Beach Fla.**
(Number) (City or county) (State)

Date of registration **Feb 16th 1942.**

LOCAL BOARD No. 2
PALM BEACH COUNTY
310 COURT HOUSE BUILDING
WEST PALM BEACH, FLORIDA

(STAMP OF LOCAL BOARD)

(The stamp of the Local Board having jurisdiction of the registrant shall be placed in the above space)

16-21630-1

John Carves World War II Draft Card

“U.S., World War II Draft Cards Young Men, 1940-1947,” database, *Ancestry* (ancestry.com: accessed April 1, 2024), entry for John Manuel Carves, West Palm Beach, Florida.

<https://www.ancestry.com/discoveryui-content/view/12514878:2238>

Full Name	John M Carves
Army Serial Number	14107221
Enlistment Place	Morrison Field West Palm Beach Florida
Enlistment Date	6 May 1942
Army Branch	Medical Administrative Corps - For Officers only
Branch	Army
Race Or Ethnicity	White
Residence	PalmBeach County, Florida
Source Of Army Personnel	Civil Life
Level Of Education	1 year of college
Occupation	Actors and actresses
Marital Status	Single, without dependents
Birth Date	1922
Source Box Number	0158
Card Number	3
Source Film Reel Number	2.15
Conflict	World War II
Served For	United States of America

World War II Enlistment Record

“US, WWII Army Enlistment Records, 1938-1946,” database, *Fold3* (fold3.com: accessed April 1, 2024), entry for John M Carves, West Palm Beach, Florida.

<https://www.fold3.com/record/84028511/john-m-carves-us-wwii-army-enlistment-records-1938-1946>

John Carves Receives Flight Training at Maxwell Field

“In the Service,” *Palm Beach Post*, November 10, 1942.

<https://www.newspapers.com/image/134142956/?terms=john%20carves&match=1>

Transcription:

“Three young local men have reported to the Army Air Forces Pre-Flight School for pilots at Maxwell Field, Montgomery, Ala., from the classification center at Nashville, Tenn., to begin the second phase of their training. They are Cadets Donald O. Hartwell, son of Mr. and Mrs. Frank F. Hartwell, 412 Westwood Rd.; John Manuel Carves, son of Mr. and Mrs. Manuel G. Carves, 7201 S. Flagler Dr., and Robert William Chanter, son of Mr. and Mrs. Robert Chanter, 5511 N. Poinsettia Blvd.”

John Carves Receives Additional Flight Training at Greenville

“In the Service,” *Palm Beach Post*, March 30, 1942.

<https://www.newspapers.com/image/134013995/?terms=john%20carves&match=1>

Transcription:

“A/C John M. Carves, son of Mr. and Mrs. Manuel G. Carves, 7201 S. Flagler Dr., has reported at the Greenville, Miss., Army Flying School for further flight training.”

John Carves Receives Wings and Graduates at Blytheville

“In the Service,” *Palm Beach Post*, July 2, 1943.

<https://www.newspapers.com/image/134009458/?terms=john%20carves&match=1>

Transcription:

“John M. Carves, son of Mr. and Mrs. M. Carves, 7201 Flagler Dr., received his wings and commission as second lieutenant Wednesday in the Army Air Forces at Blytheville, Ark. Mr. and Mrs. Carves, accompanied by their seven-year-old grandson, Theodore Miller, attended their son’s graduation.”

John Carves Stationed at Columbia Army Airbase

“In the Service,” *Palm Beach Post*, July 18, 1943.

<https://www.newspapers.com/image/134010473/?terms=john%20carves&match=1>

Transcription:

“Lt. John M. Carves, son of Mr. and Mrs. Manuel G. Carves, is now stationed at the Columbia Army Airbase, Columbia, S.C. Lt. Carves was previously stationed at Blytheville, Ark.”

John Carves Killed in Action in New Guinea

“Lt. J. M. Carves Killed in Action,” *Palm Beach Post*, December 31, 1943.

<https://www.newspapers.com/image/134035441/?terms=john%20carves&match=1>

Transcription:

“Second Lt. John M. Carves, son of Mr. and Mrs. Manuel G. Carves, 7201 S. Flagler Dr., was killed in action in New Guinea Dec. 20, according to word received from his parents Thursday from the War Department.

He was pilot of a B-25 twin-engine bomber and had been overseas four months.

The 21-year-old officer, who left the University of Florida to enlist in the Army Air Corps, received his wings and commission at Blytheville, Ark. and took combat training at Columbia, S.C.

A graduate of Palm Beach High School in 1939, Lt. Carves played on the Wildcat football and basketball teams two seasons, and served as manager of the baseball team of which he was a member. He engaged in intra-mural sports at the university.

A native of Jacksonville, he moved here with his parents in 1931. In addition to his mother and father, he is survived by a sister, Mrs. George Miller, and a brother, Gus Carves, both of this city.”

John Carves' Death Reported in Miami Newspaper

“Florida Deaths,” *Miami Herald*, January 1, 1944.

<https://www.newspapers.com/image/617651939/?terms=john%20carves&match=1>

Transcription:

“WEST PALM BEACH – Word has been received by Mr. and Mrs. Manuel G. Carves here from the War department of the death of their son, Second Lt. John M. Carves, 21, reported killed in action in New Guinea on Dec. 20. He was in the Air Corps, getting his wings and commission at Blytheville, Ark. He was a high school graduate here in 1939 and a member of the high school football and basketball teams. He came here with his parents from Jacksonville in 1934. He also leaves a sister, Mrs. George Miller, and a brother, Gus, both of West Palm Beach.”

John Carves' Memorial Service

“Memorial Rites Set For Lt. John Carves,” *Palm Beach Post*, January 29, 1944.

<https://www.newspapers.com/image/133916926/?terms=john%20carves&match=1>

Transcription:

“Memorial Service for the late Lt. John M. Carves, son of Mr. and Mrs. Manuel Carves, 7201 S. Flagler Dr., who was killed in action last Dec. 20, will be held following the 7:30 service at Holy Trinity Church Sunday. Canon William S. Turner will be in charge. All friends of the late flier are invited by his parents to attend the service.”

John Carves is Posthumously Awarded the Silver Star

“Silver Star Awarded Posthumously To Flier,” *Palm Beach Post*, May 12, 1944.

<https://www.newspapers.com/image/133878544/?terms=john%20carves&match=1>

Transcription:

“The War Department announced Thursday that the Silver Star has been awarded posthumously to 2nd Lt. John M. Carves, Army 5th Airforce, who was reported killed in action Dec. 20, 1943.

The award has been sent to Mr. and Mrs. Manuel Carves, 7201 Flagler Dr., parents of the young flier.

Lt. Carves was pilot of a B-25 twin engine bomber and had been overseas four months. He was reported to have been killed in action in New Guinea.”

John Carves' Parents Presented with their Son's Silver Star

“Lt. Carves' Parents Given Silver Star,” *Palm Beach Post*, December 19, 1944.

<https://www.newspapers.com/image/133867012/?terms=john%20carves&match=1>

Transcription:

“Posthumous award of the Silver Star to 2nd Lt. John M. Carves was made Sunday afternoon by Morrison Field officers who presented the medal to his parents, Mr. and Mrs. Manuel Carves, 7201 Flagler Dr.

Lt. Carves, a pilot, was cited for “gallantry in air action over Alexishaufen, New Guinea, on Dec. 20, 1943.” the day of his death.

1st Lt. John W. Dodge, who made the presentation, and Capt. Jack B. Davis of the base personal affairs office, represented Morrison Field at the ceremony.

Memorial services for the young officer were held Sunday morning at the Holy trinity Episcopal Church and were conducted by the Rev. Erotheos Stavrou of St. John's Greek Orthodox Church, Jacksonville. The Army Air Forces' citation for Lt. Carves was read during the ceremony.”

FLORIDA STATE POPULATION CENSUS, 1945

PRECINCT No. 18 NAME West Palm Beach COUNTY Palm Beach RACE White

NAME	ADDRESS	OR CITY	AGE		PLACE OF BIRTH	HIGHER OF EDUCATION	OCCUPATION
			Male	Female			
Sykes, Jack	Canal		60		Phil V none		labor
Rochman, George H	247 Rutland		40		Ky 2	colleg	Telephone C
Minnie	" "		"	42	Tenn	colleg	Housewife
Shirley	" "		"	4	Fla	12 th grade	Student
Abe	" "		4	15	Fla	9 th grade	"
Audrey	" "		"	13	Fla	7 th grade	"
George V	" "		"	8	Fla	9 th grade	"
Bynum, Mickey E	241 "		"	40	North Car	College	Secretary
Robert M	" "		41		North Car	College	2 Army
Robert M III	" "		18		North Car	High school	Army
Heere	" "		"	16	North Car	11 th grade	Student
Moore, Marcellous E	159 "		"	66	W. Virg	High school	labor
Emma S	" "		"	45	Georgia	College	2 Housewife
Ruffner, Sara	" "		"	4	W. Virg	10 th grade	Student
Harrison, James C	135 "		50	4	Georgia	10 th grade	labor
Elizabeth M	" "		"	41	Wiscon	High school	Housewife
James C Jr	" "		"	11	Fla	6 th grade	Student
Ralph W	" "		"	5	Fla		
Barrows, Hornt, E	109 "		"	84	Fla		
Clara E	" "		"	76	Maine	High school	Nurse/groom
Spaulding, Bertha H	111 "		"	41	Mass	High school	Housewife
Harold L Jr	" "		"	21	Fla	2 nd grade	Teacher
June E	" "		"	16	Fla	11 th grade	Student
Barbara R	" "		"	13	Fla	11 th grade	Student
King, Russel S	108 "		"	58	Ala	College	Minister
Nellie B	" "		"	61	Ky	High school	Housewife
Sullivan, James B	101 " 7059		53	43	Ireland	High school	Banker
Eunice	" "		"	33	Fla	College	Housewife
Donahue, Margaret M	" "		"	33	N.Y.	College	Secretary
Winifred, Joseph	50 "		52	52	New York	High school	Retired
Pauline	" "		"	52	New York	High school	Housewife
Parsons, Ernest B	100 Elmerson Fla		32	25	Fla	High school	Navg
Nancy	" "		"	26	Fla	High school	Housewife
Bath, Lana B	" "		"	26	Fla	High school	Nurse
Davis, Charles L	110 "		22	21	W. Virg	High school	Fireman
Virgina C	" "		"	41	W. Virg	College	Housewife
Payne, Larry A	Rutledge		41	48	Fla	High school	Capt. M. F. D.
Eva Mae	" "		"	22	Fla	10 th grade	Student
Leila Mae	" "		"	19	Fla	10 th grade	Student
Reynolds, Ruseh M	" "		47	45	Georgia	College	2 Salesman
Lillian B	" "		"	45	Georgia	College	Housewife
Prather, Nathan T	Seville Rd 235		57	54	Ill.	High school	Druggist
Knour M	" "		"	26	Miss.	High school	Housewife
Nathan Jr	" "		"	47	Fla	College	1 Army
Miller, George T	" "		"	29	Greece	High school	Owner of bus
Antigone	" "		"	9	Fla	1 st grade	Housewife
Theodore G	" "		"	64	Fla	2 nd grade	Student
Carves, Manual	" "		"	51	Greece	High school	Bar tender
Dimitra	" "		"	51	Greece	1 st grade	Housewife

Do not use this space

0	15	16	20	21	24	21 TO 64	65 & OVER	
M	F	T	M	F	T	M	F	T
4	3	2	7	3	2	2	1	2
7						16	18	19
								27
								49

John's Parents and Sister Antigone Miller in the 1945 Florida State Census

“Florida, U.S., State Census, 1867-1945,” database, Ancestry (ancestry.com: accessed April 2, 2024), entry for Dimitra Carves, Palm Beach County, Florida.

<https://www.ancestry.com/discoveryui-content/view/996309:1506>

FLORIDA STATE POPULATION CENSUS, 1945									
PRECINCT NO. 18		NAME West Palm Beach			COUNTY Palm Beach		RACE White		
NAME	ADDRESS	SEX	AGE		PLACE OF BIRTH	EDUCATION	MARRIAGE	MILITARY SERVICE	OCCUPATION
			Male	Female					
Bishop, Ann	500 Churchill Rd	F		20	N.Y.	High school			Housewife
Zablocki, Bronislaw	535 Palmetto	M	71		Poland	College			Engineer
" Merica	"	F		71	Russia	College			Housewife
Herboldt, Fred	"	M	69		Russia	High school			Retired
Goulding, William A.	526 Palmetto Rd	M	68		Canada	"			Printer
Marquet	"	F		49	Ken.	"			Housewife
Surfer, Paul D.	521 Palmetto Rd	M	36		Tenn.	8th grade			Electrician
" Verna E.	"	F		37	Fla.	High school			Housewife
" William B.	"	M		15	"	9th grade			Student
" John N.	"	M		13	"	5th grade			"
" Robert H.	"	M		10	"	5th grade			"
Keen, William E.	511 Palmetto Rd	M	64		Iowa	College			C.P.A.
" Etta L.	"	F		63	Ohio	College 2			Artist
Van Arman, William	507 Palmetto Rd	M	45		Calo.	College			Army
" Mary	"	F		45	N. Hamp.	College			Housewife
" William Jr.	"	M	4		Ala.	"			none
Virginia	"	F		14	Florida	High school			Student
Raulerson, Fred B.	504 Palmetto Rd.	M	34		"	"			Labor
" Mary L.	"	F		35	"	"			Housewife
" Mabel	"	F		0	"	"			none
Frank, David	535 Palmetto Rd	M	44		N.Y.	10th grade			Army
" Martha	"	F		43	Ken.	9th grade			Housewife
" Carmelita	"	F		12	Texas	High school			Student
" Margorie	"	F		15	"	10th grade			"
" David Jr.	"	M		10	N.Y.	9th grade			"
" Judy	"	F		12	N. Jersey	5th grade			"
Hellin, Harold A.	503 Palmetto Rd	M	36		Maine	High school			Bartender
" Flora Mae	"	F		29	Tenn.	"			Housewife
Dennis H.	"	M	5		Florida	none			none
Kelley, Ferdinand	435 Palmetto Rd	M	52		N. Jersey	High school			Retired
" Evangeline	"	F		44	"	"			Housewife
Owen, Leon T.	420 Palmetto Rd	M	48		Tenn.	10th grade			Electrician
" Maud	"	F		49	"	9th grade			Housewife
" Leon T Jr.	"	M	17		Fla.	High school			Student
Carves, Gus M.	421 Palmetto Rd	M	21		Tenn.	"			Artist
" Mary K.	"	F	24		Fla.	"			Bartender
" Mary D.	"	F	24		Texas	"			Housewife
" Diana P.	"	F	3		Fla.	none			none
" Etta	"	F	2		"	none			none
Wilckersham, Lester E.	412 Palmetto Rd.	M	52		Texas	8th grade			C.K.K.
" Sarah C.	"	F	46		Ohio	High school			Conductor
" Lester E Jr.	"	M	44		Ala.	College 2			Housewife
Griffin, Guy	414 Palmetto Rd	M	9		Tenn.	8th grade			Student
" Clay	"	M	45		Ohio	High school			Carpenter
" Guy Jr.	"	M	45		"	"			Housewife
Love, Ellk.	"	M	22		"	"			Army
Eaton, William E.	411 Valley Forge	M	79		Ill.	9th grade			Housewife
" Myrtle M.	"	F	83		"	"			Retired
"	"	F		66	Ind.	High school			Housewife

John's Brother Gus in the 1945 Florida State Census

“Florida, U.S., State Census, 1867-1945,” database, Ancestry (ancestry.com: accessed April 2, 2024), entry for Gus M. Carves, Palm Beach County, Florida.

<https://www.ancestry.com/discoveryui-content/view/995846:1506>

		PENDING	CARVER RALPH M	S SG	34161861 1			1	1	1	6
3505	J 8	13	CARVER RAYMOND D	PFC	20365466 1	3582	1	1	1		
3504	H 13	3	CARVER RAYMOND P	S SG	34594352 1	3578	1	1	1		
5100			CARVER RICHARD G	1 LT	0 710230 1	1260	1	1	1	1	
75	F 8	11	CARVER ROBERT H	PVT	35773651 1	7740	1	1	1		
1201	E 10	14	CARVER ROBERT O	SGT	37738157 1	1240	1	1	1		
3200			CARVER ROBERT W	PFC	32458598 1	530	1	1	1		
1201	C 9	22	CARVER ROY D	S SG	33541575 1	1240	1	1	1		
5222			CARVER SAMUEL H JR	1 LT	0 800830 1	5325	1	1	1	2	
5200			CARVER THELMER R	PFC	35715788 1	3578	1	1	1		
1100			CARVER WARREN JOHN	PFC	275637 3	7747	2	1	1		
1100			CARVER WESLEY E	TEC4	31312562 1	5210	1	1	1		
7523			CARVER WILLIAM A	SGT	38116702 1	1260	1	1	1	2	
			CARVER WILLIAM D	PFC	14139790 1	6				4	
1201	A 14	38	CARVER WILSON A	PVT	20756439 1	1240	1	1	1		
4222			CARVES JOHN M	2 LT	0 805754 1	6912	4	1	1	1	
			CARVEY WENDELL G	CPL	832902 3	6				4	
			CARVIN WILLIAM	2 LT	0 759354 1	1	1	1	1	6	
9121			CARVIN WILLIAM C	PVT	35053970 1	3568	5	1	1		
2300			CARWHEEL LOUIS H	TEC5	32356918 1	8076	1	2	1		
492	E	494	CARWILE EUGENE PAUL	PFC	512171 3	6372	1	1	1		
3505	B 1	27	CARWILE IRA B	PVT	34210686 1	3584	1	1	1		

Rosters of World War II Dead

“US, Rosters of World War II, 1939-1945,” database, *Fold3* (fold3.com: accessed April 1, 2024), entry for John M Carves, Service Number O-805754.

<https://www.fold3.com/image/712939228?rec=641569435>

PALM BEACH COUNTY

ALDERMAN JAMES W 14027368 CPL DNB
 ANDERSON ANDREW J 34532863 PVT DNB
 ANDERSON HARRY N 0-460065 2 LT DNB
 BAILY JOHN W T-069918 FL O DNB
 BAKER WILLIAM C 34792604 PVT KIA
 BASS OSCAR K 6921596 PVT KIA
 BENSEL ROBERT F 20419224 PFC DNB
 BOUFFLEUR GEORGE 34057665 PFC KIA
 BOW RICHARD E 20419229 PFC KIA
 BRAINARD NEWELL W 0-8192929 2 LT FOD
 BRINKER WINFORD JR 01292292 2 LT KIA
 BROOKS ESTON E 34911169 PVT DNB
 CAMANO FREDDIE L 14000342 TEC5 KIA
 CAMPBELL MALCOLM B T-121508 FL O DNB
 CARVES JOHN W 0-805754 2 LT KIA
 CHANEY JOE L 34203669 PVT DNB
 COLBATH FRANCIS W 34024290 PFC KIA
 COLE ARLESTER 34797636 PFC DNB
 COLEMAN ELISHA E JR 0-541137 2 LT KIA
 DAVIS JOHN C 295946 S SC DNB
 DURDEN MACK L 34056552 PVT DNB
 DURKEE CHARLES R JR 01319609 2 LT KIA
 ELLIOTT JOHN C 20419168 S SC KIA
 ENGRAM JOHN P 14000278 TEC4 KIA
 ERICKSON KEITH C 14099639 AV C DNB
 FAIRFIELD MORGAN JR 34056592 PFC DNB
 FISHER WILLIAM C 34204168 PVT DNB
 FOUUAY CECIL O 01292211 2 LT KIA
 CALLOWAY CHARLES L 34057667 T SC KIA
 GAYLER WINFRED W 34793028 PVT KIA
 GEIGER HUBERT D 14838791 TEC4 DNB
 GIBSON HUBERT C 14000090 PVT DOW
 GRAHAM JOHN P 6705756 PFC DNB
 GRUBER JOHN D 34545383 PFC KIA
 HAINEY CARL R 14088516 PVT KIA
 HAMILTON RICHARD H 0-497086 CAPT M
 HARBIN LENTON R 6380247 S SC KIA
 HARRELSON WILLIAM D 14014075 PVT DNB
 HEICHEL DEWEY R 34547197 PVT KIA
 HENDRIX GEORGE P JR 34243008 PVT DNB
 HENSLEY WINFRED V 39306226 S SC KIA
 HERPEL WILLIAM F 01314013 2 LT KIA
 HOEY DONALD E 34243308 S SC KIA
 HOERNER FRANK L 0-014562 MAJ DNB
 HOLLINGSWORTH F H 342807347 T SC FOD
 HOLT RICHLYN H 34243036 S SC KIA
 JACKSON BENJAMIN 34203592 PVT DNB
 JONES HOWELL 34858619 PFC KIA
 JORDAN FRANCIS D 34244006 PVT KIA
 JORDAN THOMAS L JR 34792645 PVT KIA
 KELLEY HUGH J 0-816321 2 LT KIA
 KELLEY RAE C 0-791939 CAPT DNB
 KELLY EDDIE L 34051053 PVT DNB
 KEMP THOMAS E 20419183 SGT KIA
 KENNEDY HAROLD A 34247943 SGT DNB
 KEYES PRICE A 34204113 S SC DNB
 KILPATRICK PAUL R 34799359 PVT KIA
 KINSEY HAROLD L 31388222 PVT DNB
 KIRKS JAMES L 34780306 PVT DNB
 KRESSAL DONALD H C 35319873 PFC DOW
 KRINGEL JOHN M 38495722 KIA
 LANE ALBERT H 0-814705 2 LT KIA
 LARGE CHARLES B 14153761 PFC KIA
 LEWIS THOMAS A 34204117 S SC FOD
 LOBSINGER LUKE W JR 38656328 PFC KIA
 LOWERY WILLIAM J 34024321 TEC5 KIA
 MAYER ROSWELL S T-121928 FL O KIA
 MAYES EARL W 34542885 PFC DNB
 MC HANUS SHELBY G 0-320922 CAPT DNB
 MC MILLEN JACK L 42097346 PVT KIA

42 099

MEEBOLD RICHARD C 0-792344 1 LT DNB
 MIKILL SAMUEL M 14061648 S SC KIA
 MILLS ROBERT A T-190427 FL O DNB
 MINX EARL O JR 20419191 PVT KIA
 MOORE WILLIAM G 20419330 SGT DNB
 MOORE WILLIAM H 0-353668 2 LT DNB
 MOSHER ALAN H 14167849 PVT KIA
 NEWELL REGINALD M 01059571 2 LT KIA
 ONEAL BRADLEY 14118408 PVT KIA
 ONEAL IRA L JR 0-809862 2 LT KIA
 OQUINN GERALD E 0-931153 2 LT DNB
 OWENS JAMES W 3RD 0-442641 1 LT DNB
 PADGETTE THADIOUS H 6802067 SGT DNB
 PARROT THOMAS C 34788726 PFC DOW
 PAULK RICHARD S 34053736 S SC DNB
 POCUE ROY D 44005657 PVT KIA
 REESE GIRLIE C 34024378 T SC KIA
 REID MARION U 0-803868 1 LT KIA
 RILEY GEORGE H 02010904 2 LT KIA
 ROOD HOMER J 34024777 PFC FOD
 ROSENBALM EDWARD C 34024776 PVT DNB
 ROSS DONALD A 01293319 1 LT KIA
 SANDFORD JAMES W 34248006 S SC KIA
 SCOTT WAYNE S 02066052 2 LT KIA
 SINGER ALLAN B 14107381 TEC5 KIA
 SISTO AATOS O 32639863 PFC KIA
 SMITH MARTIN 0-650911 2 LT FOD
 SMITH ROLAND C L 32006837 CPL KIA
 SMITH THADDEUS E 0-016832 MAJ DNB
 SOLANA JAMES B JR 44037936 PVT DOW
 SOWELL RICHARD C 34546808 SGT KIA
 STEPHENS WATSON M 0-750714 2 LT DNB
 STEVENS EDWIN C 20419398 S SC DOW
 STONE ROBERT T SR 34799603 PFC KIA
 STUTZMAN DAVID E 34058599 S SC KIA
 SUTHERLAND DAVID K 34971806 CPL DNB
 TUTTON FRANKLIN T 14000124 S SC KIA
 SWAFFORD WILLIAM R 34024380 PFC KIA
 TAULBEE JOSEPH F 01703812 2 LT FOD
 TAYLOR THOMAS 34246489 S SC DNB
 TESCH GEORGE W 34795731 PFC KIA
 THOMAS ALBERT 34548959 PVT DNB
 THOMAS KNOBBY L 34785924 TEC5 KIA
 UEWELL JAMES H 34051451 S SC DOW
 UNDERWOOD ROBERT R 14107396 SGT M
 VAN HUNSTER R C 0-715874 2 LT KIA
 VREELAND CHARLES L 34403599 S SC M
 WELLS JOHN L 34788725 PVT KIA
 WILLIAMS EARNEST W J 20419340 PVT KIA
 WILSON DEXTER E 34204071 TEC5 DOW
 WOODS CECIL P 34052787 CPL DOW
 WRIGHT ELSWORTH A 0-677929 2 LT DNB

PASCO COUNTY

BARTHELE THEODORE B 34545397 PFC KIA
 BAYHANN GEORGE R 34023537 PFC KIA
 BRADY ELMER W 34782935 PVT KIA
 BRAXTON CECIL A 34545360 PFC KIA
 CLEMENTS LUIE L 34408698 PVT KIA
 EMBREVILLE COREE J 34243045 TEC5 DNB
 FISHER HIRAM T 0-667503 2 LT KIA
 GODDRED JOSEPH E 6236541 PVT KIA
 GUDE LEONARD E 14082259 S SC DOW
 HODGES PAUL S 34796457 PFC KIA

JONES WILLIS W 0-743027 1 LT KIA
 LAND ROY R 14014226 TEC5 KIA
 LESSIG GAROLD C 34054298 PFC KIA
 LESSIG HAROLD L 34408494 SGT KIA
 MADILL LAURENCE A 0-024216 CAPT DOW
 NETTLES ERNEST 34023592 PFC DNB
 OAKLEY CLYDE B 34785147 TEC5 DNB
 PHILLIPS HICKS R 0-428083 1 LT DNB
 PINNOLSTER JACK E 14118431 PVT KIA
 RACHEL LOUIS H 34795053 PVT KIA
 RAUSCH FREDERICK A 34530396 CPL DNB
 SANDERS RICHARD D 34059774 T SC DNB
 SIRICO CARMEN A 14083388 PFC DNB
 STANFORD WILL 34247430 PVT DNB
 STEPHENS JAKE W 34980501 PFC KIA
 THOMPSON CARMON C 34243037 S SC KIA
 THORNTON JAMES E 34795015 PVT KIA
 WALKER JESSE L 34788524 PFC KIA
 WORKIZER JOHN C 0-295421 CAPT DNB

PINELLAS COUNTY

ALLEY WILLIAM L JR 14164139 CPL KIA
 ARMSTRONG RAYMOND C 34057859 M SC DNB
 BRYANT STEPHEN A 10601095 S SC DNB
 BEARD LOIS F JR 0-837616 2 LT M
 BISPHAM WILLIAM A 0-794615 2 LT KIA
 BROOKS GLENN U JR 0-437931 1 LT FOD
 BROWNING HORACE C 34025072 S SC DOW
 BRYANT DEBER M 34782874 T SC FOD
 BUNTING JOSEPH A 0-767108 1 LT FOD
 BURDICK BENJAMIN E 34059413 PVT DNB
 BUSSEY SAM M 34052882 PVT DNB
 CARROLL WILLIAM F 34025127 PVT KIA
 CARTER ROY 34786735 PFC DOW
 CHALCRAFT LEO K 34272683 PVT KIA
 CHARLES THOMAS N 0-277364 MAJ FOD
 CLADAKIS NIKITAS J 0-492547 CAPT KIA
 CLARK BILL H 14087229 PVT DOW
 COBB GEORGE W JR 34050761 PVT DOW
 COLMAN HUBERT E 6968274 AV C DNB
 COCKE WILLIAM T 34795102 SGT KIA
 COSTLEY FRANCIS W 0-713001 2 LT KIA
 CRAFT CARLETON 34204789 PVT FOD
 CRISMAN MERTON B 34025103 S SC KIA
 CROOK HARRY J 44008353 PVT DNB
 DANIELS HERBERT M 14082248 PFC KIA
 DANIELS HERBERT M 34242102 TEC5 KIA
 DANISEREAU FRANK B 14128287 S SC KIA
 DAVIS CORNELL 34541714 PVT DNB
 DAVIS JAMES W 14081807 PFC KIA
 DEHE ROBERT C 14044718 S SC DNB
 DIXON WILLIAM L 14000423 S SC DOW
 DOOLITTLE GILBERT B 0-360811 CAPT KIA
 DYER EDWARD R 14014261 S SC KIA
 ECHOLS EDWIN A 32654921 S SC DOW
 EDWARDS TREVOR A 0-710076 2 LT KIA
 ELDRIDGE GROVER L 34400129 PFC KIA
 ELLISON JAMES E 34240048 PVT KIA
 ETHERIDGE DAVID C JR 34547904 PFC KIA
 FLOWERS REVIS C 0-678012 2 LT DNB
 FOUNTOUKLIS JOHN G 14014195 SGT KIA
 FURNESS T F JR 0-789706 2 LT DNB
 GAGNE JAMES V E 0-010254 LT C DNB
 GARVIN ZOLLIE D 34051317 PFC KIA
 GAUDETTE GEORGE J JR 0-753340 1 LT DNB
 GRAY HARRY C II 34934529 PFC KIA

World War II Honor List Palm Beach County

“US, WWII Army and Army Air Force Casualty List,” database, *Fold3* (fold3.com: accessed April 1, 2024), entry for John M Carves, Service Number O-805754.

<https://www.fold3.com/image/310762968?rec=299332719>

John Carves Named on UF Roll of Honor

“Eight County Men Named on Florida U. Roll Of Honor,” *Palm Beach Post*, October 19, 1946.

<https://www.newspapers.com/image/134752580/?terms=john%20m%20carves&match=1>

Transcription:

“Names of eight Palm Beach County men are included among 390 former University of Florida students who lost their lives in the service of their country in World War 2.

Announcement was made of the honor roll, being compiled by the Florida Alumni Association office, as final plans are being completed for the university’s war dead Memorial Service scheduled at 2:30 p.m. Oct. 27, in the university’s auditorium at Gainesville. Parents and friends of the honored men are expected to attend and George Smathers of Miami, Democratic nominee for Congress, a Marine Corps veteran and alumnus of the university, will be the principal speaker.

The announced list includes...”

(The article then lists the eight Palm Beach County men to be presented on the Roll of Honor, including “John M. Carves” listed under the “West Palm Beach” section.)

John Carves' Remains Returned to His Family

“47 War Victims to be Returned, Died in New Guinea and Philippines,” *Tampa Tribune*, January 15, 1949.

<https://www.newspapers.com/image/327625447/?terms=john%20m%20carves&match=1>

Transcription:

“ATLANTA, Ga., Jan. 14 – (Special) Remains of 47 Florida World War II dead, who were originally interred in temporary military cemeteries in New Guinea and the Philippines Islands, are being returned to the United States aboard the U.S. Army transport Sgt. Jack T. Pendleton.

After the arrival of the Sgt. Jack Pendleton at the San Francisco port of embarkation, from two to five weeks will elapse before the Atlanta distribution center will be able to advise the next of kin when they may expect to receive the remains of their loved ones.

Each next of kin will be notified in advance of the arrival of the Sgt. Jack J. Pendleton in San Francisco, and again after arrival of the remains at the Atlanta distribution center of the American Graves Registration service.

Following is a list of remains being returned at the request of next of kin residing in Florida, showing rank, name, branch, and next of kin...”

(The article lists a series of names, including “2nd Lt. John M. Carves, Air Force, (Manuel G. Carves), West Palm Beach.”)

John Carves' Funeral Rites

“Hero’s Funeral Rites to be at St. Augustine,” *Palm Beach Post*, February 14, 1949.

<https://www.newspapers.com/image/129568786/?terms=carves&match=1>

Transcription:

“Funeral services for Lt. John M. Carves, who was killed in action Dec. 20, 1943, on New Guinea, will be held at St. Augustine National Cemetery at 11 Wednesday morning with the Rev. Anatasios Bents of the Greek Orthodox Church, Jacksonville, officiating. Military rites will also be held at the grave.

Lt. Carves, a B-25 bomber pilot, is survived by his parents, Mr. and Mrs. Manuel G. Carves, 7201 S. Flagler Dr.; a brother, Gus Carves, and sister Mrs. George Miller, all of this city.”

Carves, John M. INTERMENT IN THE St. Augustine National CEMETERY

TO: THE QUARTERMASTER GENERAL, WASHINGTON 25, D. C.

NAME (Last, first, middle initial) Carves, John M. STATE Fla. RANK 2nd Lieut. SERIAL NO. 0-805 754

RELIGIOUS EMBLEM (Check One) LATIN CROSS STAR OF DAVID

SERVICE DATA (Company, regiment, or other organization, or branch of service and division, if any.) 71st Bmb. Sqdn. 38th Bmb. Gp. AB (ac) WWII

DATE OF BIRTH			DATE OF DEATH			DATE OF INTERMENT			GRAVE LOCATION		DATES OF SERVICE			
MONTH	DAY	YEAR	MONTH	DAY	YEAR	MONTH	DAY	YEAR	SEC. OR PLOT	GRAVE OR LOT NO.	ENLISTMENT	DIED ON A. D.	DISCHARGE	RETIREMENT
7	29	21	12	20	43	Feb.	16	1949	D	124				

REMARKS (Authority for interment, pension or claim number, disinterment, etc.)
Gravesite previously reserved QMCMG 293. WW II Dead returned from 69-12 Brit. Guinae, USAF Cem. #3, Gr. #387, White Single, NOK Manuel G. Carves (Father) 7201 S. Flagler Drive, W. Palm Beach, Fla. Undertaker-Craig Funeral Home. QMC Form 315 furnished. Running No. 2450

DATE HEADSTONE ORDERED AND B/L NUMBER
TATE, GA. MAR 31 1949
5929542

SHIPPING POINT FOR HEADSTONES
RAILROAD STATION FOR FREIGHT
FEC RR St. Augustine, Fla.
POST OFFICE ADDRESS
St. Augustine, Fla.

SIGNATURE OF SUPERINTENDENT OF NATIONAL CEMETERY OR QM OF POST OR POW CEMETERY
Leon P. Leonard
Superintendent
(SIGNATURE)

QMC FORM 14 NOV 48 14 Previous editions may be used
6 1 9 8 0 2 1 0 0 1 9
(See instructions on reverse side)
16-46609-2

Interment in St. Augustine National Cemetery

“U.S., National Cemetery Interment Control Forms, 1928-1962,” database, *Ancestry* (ancestry.com: accessed April 2, 2024), entry for John M Carves, St. Augustine National Cemetery.

<https://www.ancestry.com/discoveryui-content/view/1815067:2590>

CARVES, John M.

0805754

D-124

2nd Lieutenant, 71st Bomb Squadron, World War II. Re-interred from British New Guinea Cemetery 16 February 1949. Florida: 29 July 1921 to 20 December 1943. Next of kin; Manuel G. Carves, father, West Palm Beach, Florida.

(The 71st flew B-25 medium bombers in the Southwest Pacific Theater of Operations and earned several Distinguished Unit Citations, especially in operations against Japanese bases and shipping in northern New Guinea, the Bismark Sea and Rabaul on New Britain).

St. Augustine National Cemetery Index and Biographical Guide

Department of Military Affairs, *St. Augustine National Cemetery Index and Biographical Guide: Preliminary Abridged Edition* (St. Augustine, FL: St. Francis Barracks Special Archives, 1989), 213.

<https://ufdc.ufl.edu/UF00047708/00001/images/213>



John Carves' Headstone in St. Augustine National Cemetery

UCF Veterans Legacy Program, *Headstone for John M Carves*, photograph, 2023, St. Augustine National Cemetery, St. Augustine, FL.

U.S. DEPARTMENT OF COMMERCE
BUREAU OF THE CENSUS
1950 CENSUS OF POPULATION AND HOUSING

State: Florida
County: Palm Beach
Census Tract: West Palm Beach 80-88

DATE SHEET PRINTED: May 1950
SHEET NUMBER: 20

FOR HEAD OF HOUSEHOLD	FOR ALL PERSONS	FOR PERSONS 14 YEARS OF AGE AND OVER																												
1	2	3	4	5	6	7	8	9	10	11	12	13	14	15	16	17	18	19	20	21	22	23	24	25	26	27	28	29	30	
247 248			Mark	Christian	Head	71	M	50	Mar	New Jersey	71K				44	Director	Great American Corp.		154	68K										
	250 249	7M	Bygones	William F	Head	71	M	35	Mar	Virginia	71K				44	M.D.	Doctor	Medicine		152	90K									
			Margaret C	Daughter	17	F	R	9	Mar	Florida																				
			William E J	Son	11	M	M	4	Mar	Florida																				
			Ward	Cecilia	Daughter	10	F	10	Divorced	Virginia	71K				44	maid	House work													
			Smith	William W	Head	71	M	40	Mar	Virginia	71K				44	Manager	Insurance Agency													
				James	Wife	37	F	R	42	Mar	Virginia	65K			44															
				George	Son	11	M	R	11	Mar	Virginia	65K																		
				James	Son	10	M	R	10	Mar	Virginia	65K																		
				William J	Son	9	M	M	9	Mar	Virginia	65K																		
251 251																														
252 252			Simon	Isid R	Head	71	M	59	Mar	Kansas	65K		71K		48	Manager	Insurance Agency													
				Sue	Wife	57	F	R	57	Mar	Kansas	64K																		
253 253				Vacant																										
254 254				Vacant																										
255 255				Vacant																										
256 256				Vacant																										
257 257				Vacant																										
258 258			Miller	George J	Head	71	M	57	Mar	Georgia	71K				44	Owner	Real Estate													
				Antigone	Wife	47	F	R	24	Mar	Florida																			
				Theodore	Son	14	M	M	14	Mar	Florida																			
				Corvus Emanuel	Son	14	M	14	Mar	Georgia	71K																			
				Demitria	Daughter	10	F	R	56	Mar	Georgia	71K																		
				Corvus Leo	Son	10	M	R	10	Mar	Florida																			
				Mary C	Son	10	F	R	33	Mar	Georgia																			
				Mary D	Son	9	F	R	5	Mar	Florida																			
				Kiana	Son	6	F	R	6	Mar	Florida																			
259 259				Vacant																										

HOUSEHOLD CONTINUED ON NEXT SHEET

THE QUESTIONS BELOW ARE FOR PERSONS LISTED ON SAMPLE LINES

FOR ALL AGES	FOR PERSONS 14 YEARS OF AGE AND OVER																												
21	22	23	24	25	26	27	28	29	30	31	32	33	34	35	36	37	38	39	40	41	42	43	44	45	46	47	48	49	50

FOR DISTRICT OFFICE USE ONLY

30 7 28

John's Family in the 1950 United States Census

"1950 United States Federal Census," database, Ancestry (ancestry.com: accessed April 2, 2024), entry for Antigone Miller, West Palm Beach, Florida.

<https://www.ancestry.com/discoveryui-content/view/80946033:62308>

Palm Beach Air Force Base Gates Named After John Carves and Others

“PBAFB Gates Honor Heroes,” *Palm Beach Post*, June 26, 1955.

<https://www.newspapers.com/image/133573652/?terms=john%20carves&match=1>

Transcription:

“Palm Beach Air Force Base’s three main gates were renamed recently to honor three local citizens killed in action during World War II, according to Col. H. G. Thorne, Jr., base commander.

The gates have been renamed as follows:

Gerald E. O’Quinn Entrance (formerly Belvedere Road east gate)

John M. Carves Entrance (formerly PBAFB Headquarters gate)

Hugh A. Kelly Entrance (formerly south gate on Southern Blvd)”

(The article then goes into detail on the lives of O’Quinn and Kelly, finishing with Carves’ description, which is as follows:)

“The late 2d Lt. John M. Carves was a B-25 pilot in the Army Air Corps in New Guinea. He died of wounds received during a bombing mission. He is survived by his parents, Mr. and Mrs. Manuel Carves, and a sister, Mrs. George Miller, who resides at 7201 S. Flagler Drive and a brother, Gus Carves, of 228 Rutland Boulevard in West Palm Beach. He attended the University of Florida.

The name plaques, made of varnished cypress, were mounted at each of the entrances.”

(The article also has a photo of all three gates, with Carves’ gate appearing to be the one in the center.)

John Carves' Family Receives Palm Beach Air Force Base Plaque

“Families Get PBAFB ‘Entrance’ Plaques,” *Palm Beach Post*, May 31, 1959.

<https://www.newspapers.com/image/130025804/?terms=john%20m%20carves&match=1>

Transcription:

“Families of three local citizens who were killed in action during World War II received the plaques which formerly were mounted at PBAFB’s three entrances. Colonel George W. Peterson, PBAFB Commander, made the presentations. The plaques bearing the name and short biographical information of the deceased personnel, had been used to name the three PBAFB entrances as follows:

Gerald O’Quinn Entrance (Belvedere Road east gate); John M. Carves Entrance (PBAFB headquarters gate) and Hugh A. Kelley Entrance (south gate).

Second Lt. Gerald Edward O’Quinn died on Aug. 6, 1943, when his Douglas C-46 Commando aircraft crashed when an engine failed while flying in the China-Burma-India theater.

Second Lt. Hugh Kelley died when his Boeing B-17 Flying Fortress was shot down over Austria May 29, 1944.

Second Lt. John M. Carves was a B-25 pilot in the Army Air Force in New Guinea. He died of wounds received during a bombing mission.

The name plaques, made of varnished cypress, were mounted at each of the entrances in June, 1955.”

(To the right of the article is a photo of the plaques, alongside the commander of Palm Beach Air Force Base and the three families of the Veterans commemorated on the plaques. John M. Carves’ plaque is the rightmost one, and his parents stand behind it.)

Manuel Carves (John's Father) Obituary

“Area Deaths,” *Palm Beach Post*, September 6, 1973.

<https://www.newspapers.com/image/133711195/?terms=carves&match=1>

Transcription:

“Mr. Carves, 92 yrs. old, of 121 Linda Lane, West Palm Beach, passed away Tuesday. He is survived by his wife, Demetra Carves; a son, Gus M. Carves, both of West Palm Beach; two sisters, Mrs. Antigone Petkas of Atlanta, Ga.; Mrs. Andonia Poulos of Jacksonville, Fla.; three grandchildren and nine great grandchildren.”

(The obituary then discusses funeral plans.)

Demitra Carves (John's Mother) Obituary

“Funeral Notices,” *Palm Beach Post*, September 23, 1988.

<https://www.newspapers.com/image/132387452/?terms=carves&match=1>

Transcription:

“Age 95, of West Palm Beach, Florida, passed away September 20, 1988, she had been a Resident of West Palm Beach for 54 years.

Mrs. Carves is survived by one daughter Mrs. Antigone Petkas; one son Gus Carves and wife Mickey; three grandchildren, ten great-grandchildren, and two great-great-grandchildren.”

(The obituary then discusses funeral plans.)

Gus Carves (John's Brother) Obituary

“Funeral Notices,” *Palm Beach Post*, October 25, 1993.

<https://www.newspapers.com/image/133045071/?terms=gus%20m%20carves&match=1>

Transcription:

“Age 77, of West Palm Beach, Florida passed away Friday, Oct. 22, 1993. He had resided in West Palm Beach since 1932, coming from Jacksonville, Florida. Mr. Carves was a member of St. Catherine’s Greek Orthodox Church in West Palm Beach, and a member of the Ahepa Men’s Club at the Church. He was a member of the C.M.M.A., and the former club manager of the Palm Beach Sailfish Club.

Survivors include his loving and devoted wife of 53 years, Mickey Carves; one sister, Antigone Petkas of Marietta, GA; two children, DeDe Haviland and Diana P. Sumner, both of West Palm Beach; six grandchildren, Henry Martin, John Martin, Steven Martin, Katina Boynton, Demetra Sumner, Scott Sumner; five great grandchildren; one nephew, Theodore Miller of Boynton Beach.”

(The obituary then discusses funeral plans.)

Antigone Petkas (John's Sister) Obituary

“Family Placed Death Notices,,” *Atlanta Constitution*, April 12, 2013.

<https://www.newspapers.com/image/424375771/?terms=carves&match=1>

Transcription:

“Antigone Carves Miller Petkas age 97 passed away peacefully on April 6, 2013 at a nursing home in Decatur, GA, she formerly resided in West Palm Beach, FL. She was preceded in death by her husband, Jim Petkas; parents, Manuel and Demitra Carves; son, Theodore G. Miller; step-daughter, Virginia Menser; brothers, Gus Carves and John Carves; grandchildren, Patty Anderson and John Miller. Survivors include her daughter-in-law, Janes Miller; step-son, Nick Petkas, step-daughter, Helen McGann; sister-in-law, Mickey Carves; nieces, Diana Patruck and Dede Duff; grandchildren, April Miller, Sharon Bannerman, Stacy Petkas Nash and Charles Menser; six great grandchildren; one great great grandchild; and six great nieces and nephews...”

(The obituary then discusses funeral plans.)