

Stanley Copeland

c.1881-1934

World War I

Stanley Copeland served in the 802nd Pioneer Infantry of the US Army during World War I. Born in Jacksonville, Florida, Copeland worked as a laborer prior to his military service. Afterwards, he worked as a driver in Tampa, Florida. Copeland died in 1934 and is buried in the Saint Augustine National Cemetery.



U.S. Department
of Veterans Affairs
National Cemetery
Administration

vlp.cah.ucf.edu



Department
of History

UNIVERSITY OF CENTRAL FLORIDA

Stanley Copeland

Form 1 1795 REGISTRATION CARD No. 212

1 Name in full Stanley Copeland Age in yrs 30

2 Home address 1205 Boulevard, Tampa Fla

3 Date of birth Nov. 10 1887

4 Are you (1) a natural-born citizen, (2) a naturalized citizen, (3) an alien, (4) or have you declared your intention (specify which)?

5 Where were you born? Jacksonville Fla

6 If not a citizen, of what country are you a citizen or subject?

7 What is your present trade, occupation, or office? Laborer

8 By whom employed? Standard Oil Co
Where employed? Tampa Fla

9 Have you a father, mother, wife, child under 16, or a sister or brother under 16, wholly dependent on you for support (specify which)? supports mother

10 Married or single (which)? Single Race (specify which)? African

11 What military service have you had? Rank _____ branch _____ years _____ Nation or State _____

12 Do you claim exemption from draft (specify grounds)? _____

I affirm that I have verified above answers and that they are true.

Stanley Copeland
(Signature of Registrant)

9-2-33 A

REGISTRAR'S REPORT

1 Tall, medium, or short (specify which) Medium Slender, medium, or stout (which) Medium

2 Color of eyes Dark Color of hair Black Bald? No

3 Has person lost arm, leg, hand, foot, or back eye, or is he otherwise disabled (specify)? No

I certify that my answers are true, that the person registered has read his own answers, that I have witnessed his signature, and that all of his answers of which I have knowledge are true, except as follows:

John R. Schooley
(Signature of Registrar)

June 4
City or County Tampa
State Fla.

JUN 5 1917
(Date of registration)

"Stanley Copeland." U.S. World War I Draft Registration Cards, 1917-1918.

ORIGINAL.

When completed to be mailed by
Military Authorities to the Provost
Marshal General, Washington, D. C.

Local Board for division No. 1,
City of Tampa, State of Florida,
CITY HALL-TAMPA, FLORIDA

Inducted from Tampa, Fla.

Date, May 17, 1918.

20

The selected men herein described, having been inducted into military service on May 17, 1918.
(Date.)
have this date been entrained for Tuskegee Institute, Tuskegee, Ala.
(Camp or Station.)

This statement consists of 1 sheets.

e 3-5443

1 Order No.	2 Serial No.	3 NAME.	4 Call No.	5 Primary Industry.	6 Classification.					7 Failed to report to Military Authorities.
					I	II	III	IV	V	
1931	1001	✓ Clarence H. Hamilton	219	Chauffeur,	A					
1456	1009	✓ Ward R. Hendricks,	219	Chauffeur,	A					
800	124	✓ Foster Robinson,	219	Laborer,	A					
1883	2046	✓ Peter Jackson,	219	Porter,	A					
2205	200	✓ Benjamin A. Tillis,	219	Porter,	A					
1315	1471	✓ Benjamin E. McKeever,	219	Porter,	A					
1903	266	✓ Samuel S. Parker,	219	Porter,	A					
2212	2218	✓ William Clinton,	219	Cigarmaker,	A					
2138	1880	✓ Edward L. Williams,	219	Manager,	A					
1199	425	✓ Campbell Kelly,	219	Salesman,	A					
959	603	✓ Henry Baker,	219	Laborer,	A					
1032	827	✓ Willard Knowles,	219	Laborer,	A					
1274	1885	✓ Nathaniel Henderson.	219	Teamster,	A					
1262	1806	✓ Jack Davis,	219	Laborer,	A					
1242	408	✓ John Epps,	219	Bricklayer	A					
1234	453	✓ Joseph W. Palmer,	219	Hotel Porter	A					
1228	176	✓ Oscar Sanko,	219	Laborer,	A					
1222	1493	✓ James Warren,	219	Cooper,	A					
1212	1586	✓ Willie Ready,	219	Laborer,	A					
1207	1886	✓ Olin D. Boyd,	219	Waiter,	A					
1204	423	✓ Bell Barnett,	219	Laborer,	A					
1195	431	William Nobles,	219	Laborer,	A					
1112	694	✓ Will King,	219	Teamster,	A					
1093	259	✓ Charles Beeman,	219	Laborer,	A					
1084	417	✓ Arthur Scott,	219	Bottler,	A					
1064	308	✓ Willie Watson,	219	Laborer,	A					
1247	272/77	✓ Stanley Copeland,	219	Laborer,	A					

"Stanley Copeland." U.S. Lists of Men Ordered to Report to Local Board for Military Duty, 1917-1918.



U.S. Department
of Veterans Affairs
National Cemetery
Administration

vlp.cah.ucf.edu



Department
of History

UNIVERSITY OF CENTRAL FLORIDA

1

A39 Copeland, Stanley 2,921,339 *White *Colored.

(Surname) (Christian name) (Army serial number)

Residence: 1413 Governor St Tampa FLORIDA

(Street and house number) (Town or city) (County) (State)

[REDACTED] *Inducted at Tampa Fla on May 17, 1918

Place of birth: Jacksonville Fla Age or date of birth: Nov 10/1881

Organizations served in, with dates of assignments and transfers: _____

MG Co 802 Pion Inf to Aug 1/18; Sup Co 802 Pion Inf

to disch

Grades, with date of appointment: _____

Pvt 1st Feb 17/19

Engagements: _____

Wounds or other injuries received in action: None.

Served overseas from Sept 1/18 to July 9/19 from _____ to _____

Honorably discharged on demobilization July 19/19, 19____

In view of occupation he was, on date of discharge, reported 0 per cent disabled.

Remarks: _____

Form No. 724-1, A. G. O. Nov. 22, 1919. *Strike out words not applicable. *Dates of departure from and arrival in the U. S.

“Stanley Copeland.” Florida, World War I Service Cards, 1917-1919.

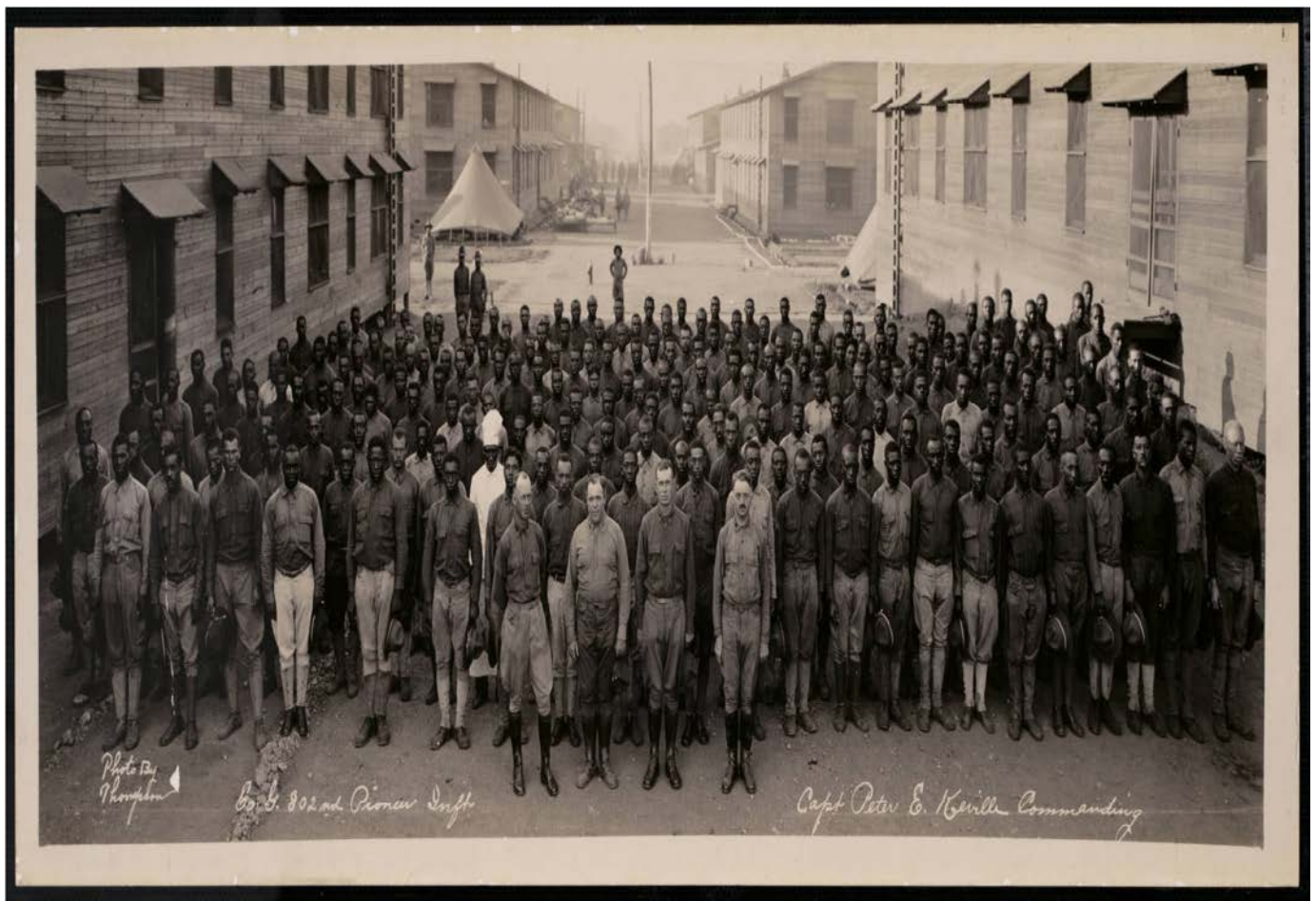

“802nd Pioneer Infantry, Co. G. Photo by Thompson, Camp Sherman, WWI, a company in Stanley Copeland’s Battalion.

TROOPSHIP NANSEMOND BRINGS 5,252 HAPPY MEN

Colored Pioneer Infantry Troops
Glad to Be Away From Road
Work in France.

The transport Nansemond, - from Brest, with 5,252 members of the A. E. F. on board, docked at Pier No. 1, Hoboken, to-day. She left Brest on June 28.

One unit on the Nansemond, deliriously glad to get home, was the 802d Pioneer Infantry, composed of 1,969 Southern negroes. They were in command of 53 white officers.

The 802d went to France last August and was attached to the First Army. After the armistice the regiment was put on salvage work and road reconstruction and as one of them said to-day "It suttinly was WORK."

This regiment produced the Verdun Minstrels, a noted entertainment company, and the 802d Pioneer Infantry Band. Both were organized by an energetic Ethiopian named "Rockpile" Johnson.

The transport Santa Olivia, from Bordeaux, docked at Bush Terminal with 1,757 casuals. Bordeaux was closed as a port of debarkation when the Santa Olivia left there. This was the Santa Olivia's last trip as a transport. Through the Shipping Board she will be turned back to her owner, W. B. Grace & Co.

"Troopship Nansemond Brings 5,252 Happy Men (802nd)."
Evening World (New York) July 9, 1919.

VA



U.S. Department
of Veterans Affairs
National Cemetery
Administration

vlp.cah.ucf.edu



UCF

Department
of History

UNIVERSITY OF CENTRAL FLORIDA

Morley Monument Works

MARBLE AND GRANITE MONUMENTS
STATUARY, MAUSOLEUMS AND BURIAL VAULTS
3418 FLORIDA AV.
TEL. 71-647

EDWARD
A. FISHER,
JR.

INSURANCE
Fire
Life
Auto
Casualty

SULPHUR
SPRINGS

PHONE
92-606

Strong
Companies

BEACH PARK ON THE BAY TAMPA'S \$10,000,000 PREMIER SUBDIVISION

384

(1924) R. L. POLK & CO.'S

COPELAND

"Louis pdlr h2021 Davis P B
"Philip L (Alta) inspr h2419 7th av
"Stanley* driver r112 (510) Palmetto
"Susie clk S H Kress & Co res R F D
"Theata* (wid Chas) r1507 Jefferson
"W Arth (Belle) real est 405 Stovall-
Nelson bldg h8905 Grace av
COPP CARROLL G (Anna), V-Pres
Tampa Drug Co h1407 S Moody P
C P
"Chas (Clara) h5707 Seminole av S H
Coquina Garage (A B Williams) 507
Washington
Coral Gables Office Dammers & Burnes
selling arts H E Trowbridge F R
Mercer dist mgrs 301 Twigg
Coram H Truman (Winale M) driver
h518 Curtis av
"John E (Annie B) carp h907 Buffalo
av
"John M (Hazel) carrier P O h2905
Highland av
"Ralph E (Hattie) wood yd h511 Ba-
ker
"Wm A (Emma) lab h803 Lake
Corbera Thelma J student r2311 North
C
"Walter C (Bella) cigar pkr h2311
North C
Corbett Christina Mrs r1019 8th av
"Claire sten R P Probasco r914 St
Clair av
"Edw (Edelmira) cigarmkr h1922 4th
av
"Fred (Digna) cigarmkr h1019 8th av
"Geo sten Deidman Fisher & Co r
2831 Nebraska av
"Jas* (Corbetta) driver r1224 India
"John R bkpr Gulf Fertilizer Co r
914 St Clair av
"Jos S (Mary) cigars 1102 Franklin r
do
"Lester G (Marion) h2907 North B
"Marian Mrs sten Swann Grove Co h
2807 North B
"Wm cigarmkr r1019 8th av
Corbin Henry* lab r1514 Pierce
"Jerry* (Mary) sexton h1105 Spring
Corbo Eligio (Clara) cigarmkr h437
Main W T
Corby Walter* (Mattie) lab r2601 E
Michigan av
Corces America r2211 14th av
"Ana cigar bander r1215 15th av
"Antonia (wid Matias) h2211 14th av
"Jose (Marcelina) h1303 17th av
"Margarita cigarmkr A Amo & Co r
2211 14th av
"Matias cigarmkr r2211 14th av
Corcoran Chas M prop Hotel Hillcliff
r do
Cordell Carl B (Bertha) mech h314 W
Park av

CORDERO

Cordero Julia stripper h614 Spruce W
T
Cordina Fannie (wid Jos) r209 S Ne-
braska av
Cordova Alberto cigarmkr r1009 Pal-
mett W T
"Arth (Rose) cigarmkr h1809 Nebras-
ka av
"Erminio (Carmela) cigarmkr h2604
15th
"Jose cigarmkr h1009 Palmetto W T
"Jos sawyer r1621 Central av
"Mary (wid Sandigo) h1621 Central av
"Santiago (Mary) cigarmkr r1129
Laurel W T
"Wm (Eva) r908 E Lafayette
Cordray Arth r402 E Palm av
"Walter A (Barbara) forma h402 E
Palm av
Corey John W candymkr Sou Candy Co
r122 Arch
Corkish Fred turns rms 1102½ Franklin
h do
"Corley Arth S (Mattie) chf clk Am Ry
Exp h908 Nordica
"Clifton* chauf r1311 E Kay
"Mattie Mrs sten First Baptist Ch h
908 Nordica
"Robt L (Lena) carp h128 S Pine av
ss
Cornelia Hotel (Mrs Sabra C Wood)
1230½ Franklin
Cornelius Augustus F atty 8-9 Gould
bldg r106 W Francis av
"Geo H (Anna J) atty 8-9 Gould bldg
h106 W Francis av
"Georgia C student r106 W Francis av
"Una student r106 W Francis av
Cornell Cecil* (Avelina) cigarmkr h214
Main W T
"Chas D prop Tampa Specialty Shop
r911 Franklin
"Wm J (Lucy; Edwards & Cornell)
r314 W Park av
Cornella Paulo (Francisca) cigarmkr
h2317 12th av
Av Baptist Ch h214 E Palm av
Cornett Hardy W (Belle) sec-treas Palm
Cornish Ella* cook r1301 Marion
CORNISH HAROLD, Adv Mgr Maas
Bros Inc, r Hyde Park Hotel
Cornwell Alex M sec-treas Oldsmar
Land Development Co
"Fred J jr v-pres Oldsmar Land De-
velopment Co
"Geo E asst sec Oldsmar Land Devel-
opment h311 Park blvd Oldsmar
Corney Susan* (wid Elias) lndrs h913
3d av
Coromino Francisco tmstr h1011 Ces-
perdes av W T
"Jose cigarmkr h1011 Cesperdes av
W T
Corral Arturo (Anna) cigarmkr r2507
22d

WATCHES

DIAMONDS

JEWELRY

RUFUS W. CARDEN, Jr.

WATCHMAKER AND JEWELER — ELECTRICAL APPLIANCES
1407 SEVENTH AVE. TEL. 51-297

Contractors' Equipment
Novo Engines, Hoist,
Pumps and Saw Rigs
Ransome Concrete Mixers

W. R. Fuller
408 Zack St., Phones 2207 and 3566

TAMPA CITY DIRECTORY (1924)

385

CORRAL

"Concepcion (wid Florentino) h1807
6th av
"Cristino candymkr r1205 10th av
"Domingo (Esperanza) garage 1324-
26 7th av h2907½ 15th av
"Eva r212 E Ross av
"Gabriel cigarmkr r1911½ 12th av
"Jose cigarmkr r1911½ 12th av
"Josefa Mrs cigar bander r1619 13th
av
"Manuel (Angela) pres-genl mgr Cor-
ral-Wodiske & Co h212 E Ross av
"Ramón (Edelmira) tinsmith h1207
13th av
"Ramona r1207 13th av
"Sylvia student r212 E Ross av
"Wodiske & Co Manuel Corral pres-
genl mgr Celestino Sierra treas
Frank Sierra sec cigar mfrs 2612
14th br 1410 21st
Corrales Almando (Bailina) cigarmkr h
1907 13th av
"Antonio cigarmkr h2213 19th
"Arturo (Rosa) cigarmkr h2110 11th
"Benj cigarmkr r2213 19th
"Jose (Elvira) cigarmkr h1716 14th av
"Magdalena r2313 19th
"Manuel cigarmkr r2313 19th
"Mariano cigar selector r122 Arch
Correa Carlos cigarmkr r1044 9th av
"Emilio boxmkr r1944 9th av
"Fanny* tob wkr h1214 7th av
"Frank boxmkr r1044 9th av
"Juana (wid Vicente) r112 Nassau W
T
"Luz Mrs h2207 10th
"Rafael (Clara) cigarmkr h2204 12th
Correll Alma B asst H Mason Smith r
410 W Lafayette
"Belle Mrs (Hyde Park Beauty Shop)
r410 W Lafayette
"Florence student Bayside Hosp
Corres Santiago (Celina) cigarmkr h
2229 11th av
Corripio Jose (Sofia) cigarmkr h3019
Ybor av
"Jose (Ana) cigarmkr h2610 17th
Corro Elena (wid Jose) h1901½ 7th av
"Elena tob wkr r1901½ 7th av
"Jose slsmn Isadore Davis r1901½ 7th
av
"Lily student r1901½ 7th av
Corry Jas W (Cora B) clk h3211
Mitchell
Cortara Sebastian (Elvira) cigarmkr h
1711 10th av
Cortazar Edelmira Mrs cigarmkr h2002
3d av
Cortazar Concepcion Mrs h2110 Park
P B
Corte Manuel (Maria) waiter h1314 9th
av
Cortes Adolfo (Faza & Cortes) r 14th
bet 10th av and 11th av
"Jos (Josefina) editor La Prensa h
2812 12th

CORTEZ

Cortez Alfonso* cigarmkr r1010 3d av
"Henry (Opheila) cigar mkr h1111
Garcia av
"Manuel r903½ Florida av
"Vicente (Angelina) cigarmkr h2314
14th av
Cortina Felix bkpr r908 12th av
"Grace slady Steinberg & Co r908
12th av
"Jos bldg contr 4907 Nebraska av r do
"Manuel r908 12th av
"Margt bkpr Italiano & Ficarrotta r
908 12th
"Narciso (Francesca) pres Co-Opera-
tive El Futuro Obrero h908 12th av
"Ramiro r908 12th av
Cortino Chas B slsmn N Geraci & Co
r2702 Nebraska av
"Ignacio J (Mary) gro 4005 15th h do
Corwin Carl H Rev (Viola L) pastor
La Iglesia de los Peregrinos h326
Green W T
"Viola L Mrs prin Congregational
Mission Sch h326 Green
Cory Fred (Amelia) gro 1017 Franklin
h106½ W Oak av
Coryell Richd N r203½ Memorial High-
way
Corzelli Exzene r3602 Arlington av
"Jas C (Exzene) coltr h3602 Arling-
ton av
"Jas C jr clk Tampa Elec Co r3602
Arlington av
Corzes Bentura (Carmen) h1205 12th av
"Luz Mrs cigar bander r1205 12th av
"Urpiano cigarmkr r1205 12th av
Corzo Ygnacio (Caridad) cigarmkr h
1015 10th av
Cose Jose (Felina) cigarmkr h336 Ponce
de Leon W T
Cosenga Antonia (wid Domingo) h2006
4th av
"Guisepp cigarmkr r2006 4th av
Cosey Hattie B counter girl Eagle Cafe-
teria r216 E Park av
COSGROVE EDWARD J JR (Agnes B),
Mfr Florida Traffic Service, 209
Stovall Bldg, Tel 3964, h606 S Ore-
gon av
Costo Benj (Rosalia) mgr Consolidated
Cigar Corp h307 E Palm av
"Candido (Maria L) pkr r328 Main
W T
"Juan cigarmkr r1311½ 14th
Cosmopolitan Ice Co Castenzo Ferlita
pres Salvatore Reina v-pres-treas S
A Grimaldi sec 1703 21st
Cospelich Henry T (Agnes J) carp h
506 Caesar
Costa Anthony P (Helen) slsmn Semi-
nole Sales Co h2316 N 6th
"Antonio (Maria) pntnr h3305 Sanchez
"Domitico (Rosalia) cigarmkr h1515
10th av
"Geowano r1511 11th av
"Geowano (Josefina) h1702 13th av

Tampa Plumbing Supply Co.

WHOLESALE PLUMBING AND HEATING SUPPLIES

Branch: Sanford, Fla., Phone 191 Warehouses: Krause and Water Streets
Office and Showrooms: 129-131 South Franklin St. Telephone 4074

SMITH
CHEVROLET
COMPANY
1554-
1556
Franklin



Motor
Cars
Trucks
Parts
Etc.

SALES
DEPT.
PHONE
2060

PARTS &
SERVICE
DEPT.
PHONE
3637

"Stanley Copeland." Tampa, FL. City Directory, 1924.

VA



U.S. Department
of Veterans Affairs
National Cemetery
Administration

vlp.cah.ucf.edu



Department
of History

UNIVERSITY OF CENTRAL FLORIDA

ORIGINAL

Interment in the Saint Augustine National Cemetery
To—The Quartermaster General, Washington, D. C.

NAME			RANK	COMPANY	REGIMENT OR VESSEL			DIVISION, IF WORLD WAR SOLDIER
					Number	State	Arm	
✓ Copeland, Stanley (Col.)			✓ Pvt. 1c	✓ "D"	✓ 802	✓ Fla.	✓ Pioneer	✓ Inf'ty
2921339								

DATE OF DEATH			DATE OF INTERMENT			GRAVE MARK		REMARKS Date of discharge and number of Pension Certificate, Disinterments, etc.
Month	Day	Year	Month	Day	Year	Section	Grave No.	
May	14	1934	May	26	1934	"A"	39	Hon. Dis. July 19, 1919. ✓ Authority—Tel. from OQMG dated 6:15 PM May 25, 1934.

Shipping point for headstones: Saint Augustine, Florida.

815553

3-2550

TATE, GEORGIA JUN 14 1934

(See Instructions on Reverse Side)

Thomas P. Boston,

Superintendent.

"Stanley Copeland." U.S. National Cemetery Interment Control Forms, 1928-1962