

Wilbur Forward

c. 1889-1934

World War I

Wilbur Forward served in the 367th Infantry Regiment, Ninety-second Division, of the US Army during World War I. Born in Saint Augustine, Florida, he worked as a porter prior to his military service. Afterwards, he worked as a laborer in Saint Augustine. Forward died in 1934 and is buried in the Saint Augustine National Cemetery.

[illegible]**VA**

vlp.cah.ucf.edu



UNIVERSITY OF CENTRAL FLORIDA

Wilber L. Forward Or Farad

New York, New York City Marriage Records, 1829-1940

Tools

Name:	Wilber L. Forward Or Farad
Event Type:	Marriage
Event Date:	06 Feb 1915
Event Place:	Manhattan, New York, New York, United States
Event Place:	Manhattan, New York
Gender:	Male
Age:	26
Marital Status:	Single
Race:	Black
Birth Year (Estimated):	1889
Birthplace:	FL
Father's Name:	Michael
Mother's Name:	Julia Granger
Spouse's Name:	Emma R. Lewis
Spouse's Gender:	Female
Spouse's Age:	27
Spouse's Marital Status:	Single
Spouse's Race:	Black
Spouse's Birth Year (Estimated):	1888
Spouse's Birthplace:	Phila., PA
Spouse's Father's Name:	Henry
Spouse's Mother's Name:	Rachel Ashley

“Wilbur Forward.” NYC Marriage Records.
Marriage of Wilbur Forward and Emma Lewis.
Manhattan, NY.

VA



U.S. Department
of Veterans Affairs
National Cemetery
Administration

vlp.cah.ucf.edu



UCF

Department
of History

UNIVERSITY OF CENTRAL FLORIDA

Form 1 *283* REGISTRATION CARD *624* No. *27*

1 Name in full *Wilbur Forward* Age, in yrs. *28*

2 Home address *232 W 63 Street*

3 Date of birth *Nov 24 - 1888*

4 Are you (1) a natural born citizen, (2) a naturalized citizen, (3) an alien, (4) or have you declared your intention (specify which)? *American*

5 Where were you born? *St Augustine Florida*

6 If not a citizen, of what country are you a citizen or subject? *Cuban*

7 What is your present trade, occupation, or office? *Poster*

8 Do you employ? *Philip Morris*
Where employed? *72 Fifth Ave*

9 Have you a father, mother, wife, child under 12, or a sister or brother under 12, solely dependent on you for support (specify which)? *wife & mother*

10 Married or single (specify which)? *Married* Race (specify which)? *Colored*

11 What military service have you had? Rank *None* branch _____
years _____ Nation or State _____

12 Do you claim exemption from draft (specify grounds)? *No*

I affirm that I have verified above answers and that they are true.

624 Wilbur Forward
(Signature or mark)

“Wilbur Forward.” WWI Draft Registration Cards. (Front)
Estimated Age 28.
Forward registered in New York City.

REGISTRAR'S REPORT

1	Tall, medium, or short (specify which)?	5ft 8in	Slender, medium, or stout (which)?	Slender
2	Color of eyes?	Brown	Color of hair?	Black
			Bald?	no
3	Has person lost arm, leg, hand, foot, or both eyes, or is he otherwise disabled (specify)?			
	no			

I certify that my answers are true, that the person registered has read his own answers, that I have witnessed his signature, and that all of his answers of which I have knowledge are true, except as follows:

Beaie Bourne
(Signature of registrar)

Precinct 28

City or County N.Y.

State N.Y.

6/5/16
(Date of registration)

“Wilbur Forward.” WWI Draft Registration Cards. (Back)
Forward registered on June 5, 1917.

663 1

Forward Wilbur (F) 1,728,955 *White *Colored.

(Surname) (Christian name) (Army serial number)

Residence: 232 West 63 St New York NEW YORK

(Street and house number) (Town or city) (County) (State)

C. *Inducted at LB#121, New York, NY on Oct 30, 1917

Place of birth: St Augustine, Fla Age or date of birth: 28 11/12 yrs

Organizations served in, with dates of assignments and transfers: Co K 367 Inf to disch

Grades, with date of appointment: Sgt Feb 25/18; Pvt Sept 1/18

Engagements:

Wounds or other injuries received in action: None.

Served overseas from † June 10/18 to † Feb 17/19, from † to †

Honorably discharged on demobilization Mch 8/19, 19

In view of occupation he was, on date of discharge, reported 0 per cent disabled.

Remarks:

Form No. 724-1, A. G. O. *Strike out words not applicable. † Dates of departure from and arrival in the U. S.

“Wilbur Forward.” WWI Service Card.
 Military Service: October 30, 1917 through March 8, 1919.
 Served overseas with the 367th Infantry.

HEADQUARTERS PORT OF EMBARKATION, HOBOKEN, NEW JERSEY

PASSENGER LIST OF ORGANIZATIONS AND CASUALS

INSTRUCTIONS FOR FILLING OUT THIS FORM

Separate lists of FIVE COPIES EACH, will be filled out by each company or detachment commander as follows:

1st List: Officers arranged according to rank's senior. If any civilians employees. If any. These names should be numbered consecutively beginning with No. 1.

2nd List: Non-commissioned officers above Grade 10. (Paragraph 9, Army Regulations), arranged according to grade.

3rd List: Enlisted men below Grade 10. (Paragraph 9, Army Regulations), arranged according to the usual formation of the Company and by grade. These names should be numbered consecutively beginning with No. 1.

To be filled in by Organization

To be filled in by Detachment, Port of Embarkation

Name of Transport or Commercial Steamer

Give full name of organization including company or detachment designation

COMPANY 1st INFANTRY, 22ND DIVISION

AMERICA

DATE OF SAILING

JUNE 10 1918

Port

HOBOKEN N.J.

No.	NAME (Family name followed by Christian name in full)	Rank and Corps	Organization	NOTIFY IN CASE OF EMERGENCY (Give name in full)	Relation ship	ADDRESS (Number, Street, City and State.)
1	JORDEN, LITBON A.	17289950	1ST INF	MR. J. C. SMITH	FRIEND	50 WEST 134 ST., NEW YORK, N.Y.
2	FORWARD, WILBUR F.	17289955	SUP	MRS. EMMA FORWARD	WIFE	222 WEST 63 ST., NEW YORK, N.Y.
3	TAYLOR, DAVID L.	17289960	SOT	MRS. M. L. TAYLOR	MOTHER	200 HOLMWOOD, DANVILLE, VA.
4	COOPER, WILLIAM V.	17289970	COOK	MRS. JOHN COOPER	MOTHER	COOPER ST., 2 ALBANY ST., JERSEY CITY, N.J.
5	GASKIN, ARTHUR STANLEY	17289977	COOK	MR. CHARLES GASKIN	BROTHER	212 WEST 123 ST., NEW YORK, N.Y.
6	McLAURIN, WILLIAM J.	17289978	COOK	MR. WILLIAM McLAURIN	FATHER	R.F.D. #1 BOX 36, PATENTVILLE, N.C.
7	STEVENS, WILLIAM	17289979	COOK	MRS. MARY T. STEVENS	MOTHER	65 EAST 101 ST., NEW YORK, N.Y.
8	JORDAN, FRED	17289980	SIG	LEONIE JORDAN	AUNT	19 WEST 121 ST., NEW YORK, N.Y.
9	COOPER, JOHN	17289985	COOK	MRS. J. COOPER	MOTHER	WINDYBROOK, N.J.
10	ARNER, JOE	17289975	ENGINEER	MRS. CHARITY WILLIAMS	SISTER	24 WELLES ST., ASTORIA, N.C.
11	FRANKLIN, JAMES	17289974	ENGINEER	MRS. ANNE THOMPSON	SISTER	101 WEST 126 ST., NEW YORK, N.Y.
12	GOODMAN, FRANK W.	17289966	ENGINEER	MR. CHARLES BLACK HALL	BROTHER	311 EASTGATE ST., DETROIT, MICH.
13	LEE, GEORGE T.	17289965	SOT	MRS. JAMES GAINES	SISTER	TAPPANBROOK, VA.
14	WALKER, ROBERT C.	17289962	SOT	MRS. SUSAN WALKER	MOTHER	4568 CAMPBELL AVE., NEW YORK, N.Y.
15	BROWN, BOY	17289963	OPL	MR. JOE BROWN	BROTHER	R.F.D. #1 BOX 69, KIRKVILLE, TENN.
16	KING, ALLEN	1689446	PVT	MRS. HATTIE MOSE	MOTHER	711 N. JACOBSON ST., DENVER, CO., ILL.
17	ROBERTS, RICHARD	17289982	PVT	HATTIE SMITH	SISTER	636 HATFIELD ST., CINCINNATI, OHIO.
18	TOUL, EVEL	17289966	PVT	MELODIE TOUL	SISTER	STEEBENS, ILL.
19	HALLEY, ARON	1688604	PVT	MRS. MISSOURI HALL	WIFE	PINE BLUFF, N.C.
20	SCOTT, LORINE	17289960	PVT	MRS. ANNA SCOTT	MOTHER	MOUNT PLEASANT, TENN.
21	BROWN, THEOPHILUS H.	17289972	PVT	JULIA BRANCH	FRIEND	69 WEST 99 ST., NEW YORK, N.Y.
22	CARRINGTON, HENRY	2666695	PVT	MRS. MARYA CARRINGTON	MOTHER	R.F.D. #1 BOX 27, SOUTH BOSTON, VA.
23	STINE, EVEL	17289907	INF	Mrs. WATE CRISP	GRAND-MOTHER	GEORGETOWN, TENN.
24	BROWN, DAVID	2666681	PVT	MR. FLORENCE BROWN	FATHER	26 ASTOR PLACE, NEW YORK, N.Y.
25	RAILEY, JOHN	2666635	PVT	MRS. MYRTLE RAILEY	WIFE	SAVANNAH, TENN.
26	BRADY, JOHN	2666635	PVT	MATTIE PARK	FRIEND	GOLDEN HILL, CANTARY, CLARKSVILLE, TENN.
27	BLAIR, FLOYD E.	2666407	PVT	MRS. FLORENCE GREEN	SISTER	148 OCEAN ST., BROOKLYN, N.Y.
28	HAYNES, BRIGBY	2666695	PVT	MR. WILLIAM HAYNES	BROTHER	19 WEST 126 ST., NEW YORK, N.Y.
29	TALIAFERRO, HENRY H.	2666694	PVT	MR. WILLIAM TALIAFERRO	FATHER	R.F.D. #1 BOX 8, UNIONVILLE, VA.
30	MAY, EARL D.	17289955	1CL	MRS. HATILDA MAY	MOTHER	109 WEST 137 ST., NEW YORK, N.Y.
31	GOODALL, BENJAMIN H.	17289959	PVT	MRS. T. GOODALL	MOTHER	1748 SEASON ST., WASHINGTON, D.C.
32	TRIPLE, ARCO	17289904	PVT	MRS. MARTHA TRIPLE	WIFE	372 GOLD ST., BROOKLYN, N.Y.
33	TRIVAN, LEROY	17289900	PVT	MR. WERTLEY TRIVAN	FATHER	R.F.D. #2 BOX 50, TERRY SPRING, VA.
34	BARBOSA, RAYMOND	1678267	PVT	MRS. EUPHIA BARBOSA	MOTHER	102 CLAY ST., PORTUGAL.
35	JENKINS, IRVING H.	2666774	PVT	MRS. MATTIE JENKINS	MOTHER	WASHINGTON, VA.
36	BAXTOR, CHARLES W.	17289988	PVT	MR. HARRY BAXTOR	MOTHER	WATERVIEW, VA.
37	MILLER, THOMAS	2667261	PVT	MRS. ANNE MILLER	GRAND-MOTHER	WASHINGTON COUNTY, CLARK SPRING, VA.
38	FEUER, OSCAR	2667755	PVT	MRS. ANNEA FEUER	WIFE	5030 PINE ST., INDIANAPOLIS, VA.

DISPOSITION:

Five copies of this list to be handed to the Army Transport Service representative at gang-plank by which company embarks.

36

John Russee
(Signature of Company Commander.)
Capt 367 Inf
(Rank.)

“Wilbur Forward.” Army Transport List.

Forward aboard the *USS America* from Hoboken, NJ to France on June 10, 1918.

Listed his wife Emma as emergency contact.



U.S. Department
of Veterans Affairs
National Cemetery
Administration

vlp.cah.ucf.edu



Department
of History
UNIVERSITY OF CENTRAL FLORIDA

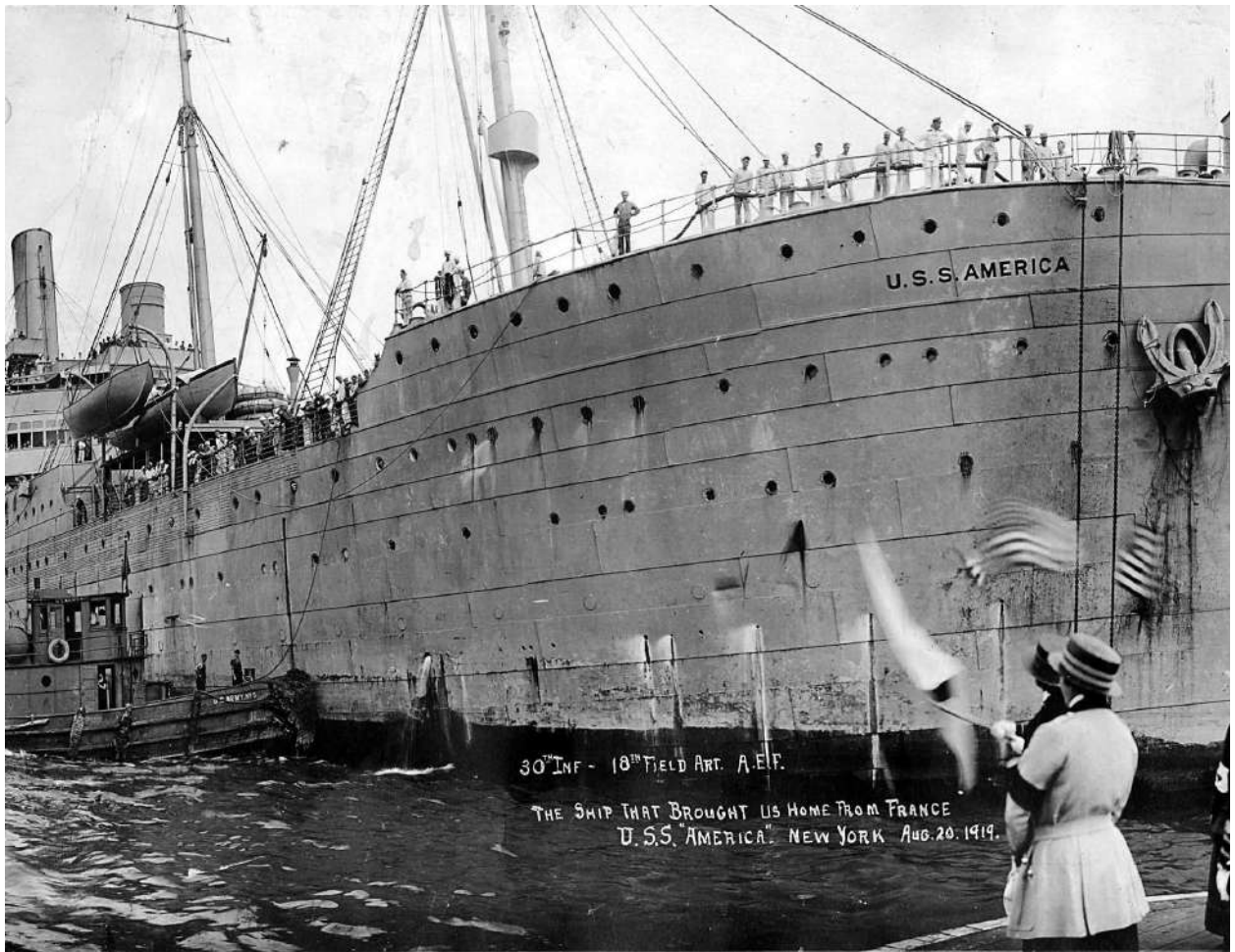

“Wilbur Forward.” *USS America*.
Image of ship that transported Forward and the 367th to France.



“Wilbur Forward.” *USS Rotterdam*.
Image of ship that transported Forward and his unit back to the
US.

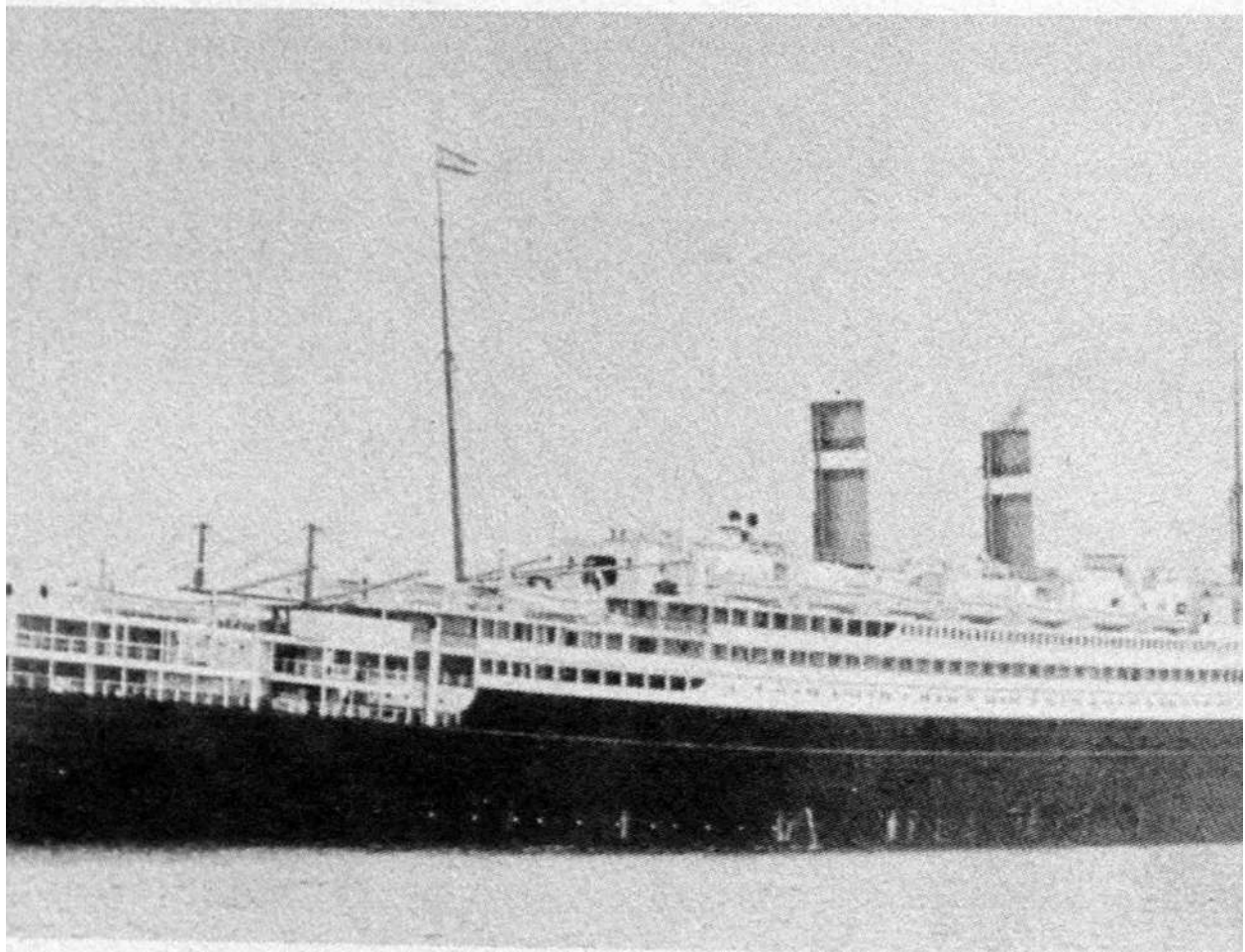

“Wilbur Forward.” *USS Rotterdam*.
Image of ship that transported Forward and his unit back to the
US.

GENERAL REPAIRING
STORAGE—WASHING—POLISHING
ACCESSORIES—TIRES—GAS AND OIL
OPPOSITE ALCÁZAR HOTEL

CITY GARAGE
GRANADA COR. CEDAR
PHONE 67

Eugene L. Barnes & Son 210 St. George St.
Phone 75
Represents the BEST INSURANCE COMPANIES on Earth in
the following lines: Fire, Life, Accident, Liability, Burglary,
Steam Boiler, Elevators and Surety Bonds.

146 (1924-25) R. L. POLK & CO.'S

*Forrester Mattie (wid Jos) Indrs h69 Oneida
Forson Harry C (Maude) formn h5 N Ribera
Forster Edw M (Sophia) printer 27 Orange h25 do
Forster Kate clk J G McCrory Co r25 Orange
Forster Mary r25 Orange
Forsyth Clyde T (Clarice M) mach F E C h22 Hope
Forsyth Rowan D (Pearl) car repr h11 Ribera
Fort Marion W F Brown custodian Fort Marion
Circle and Bay
Fort Moose Gardens (O B Hart) San Marco av nr
limits
*Forward Arth C (Mabel; The Iceberg) h62 Dumas
*Forward Wilbur (Emma) chauf h111 Ferry
Forward Wm H (Geneva) mstr mech St Johns Elec
Co h6 Pine
Foster Andrew P (Emily) carp h99 King
Foster Cigar Factory (Mrs LaRena Fleming) 64 Ma-
rine
Foster Hope r99 King
Foster Jos L (Cipriana) meats h13 Genophy av
Foster J Clifford R Brig Genl (Winifred) adjt-genl
State Military Dept h86 Marine
Fountain of Youth Park es Magnolia av opp Ballard
Fowler Gordon E car repr F E C r9 Central av
Fox J Walter (Grace C) eng R of W F E C Ry Co h26
St Francis
Fox Willard r G H Skaggs
Foy Edw W student r26 Sevilla
Foy Eug T student r26 Sevilla
Foy Wm J (Flora) eng h26 Sevilla
France Benj F (Blanche; Bay View Cafeteria) h An-
astasia Island
Francis Annie P Mrs gro Savage nw cor John N A
h do
Francis Eliz (wid Llewellyn) r Richd Francis
Francis Fredk G clk r Richd Francis
Francis Richd (Annie P) mech St Johns Motor Co h
Savage nw cor John N A
Francis Robt M plmbr C F Hamblen Inc r Richd
Francis
*Francis Wm lab r143 Oneida
*Franklin Irene dom r Lee Coney
*Franklin Jas E caretkr h25 Spanish
*Franklin John (Julia) firemn r59 Oneida
*Franks Benj (Maggie) lab h117 Ferry
*Franks Carrie cook r247 Ribera
Fraternal Building 100-104 Charlotte
Fraternal Order of Eagles Hall 94 St George

“Wilbur Forward.” Saint Augustine National Cemetery, 1924.
Wilbur employed as a chauffeur in Saint Augustine.



U.S. Department
of Veterans Affairs
National Cemetery
Administration

vlp.cah.ucf.edu



Department
of History

UNIVERSITY OF CENTRAL FLORIDA

WM. F. BROWN AGENCY
REAL ESTATE REALTORS
 165 ST. GEORGE ST. GENERAL INSURANCE
 PHONE 37

ST. AUGUSTINE CITY DIRECTORY (1927) 159

Fortson Marion A (Hattie E) wtchmn r5 Alfred
 Fortson Ruth A student r5 Alfred
FORWARD ARTH C (c; Mabel; Forward & DeLarge; The Iceberg), h60 Dumas, Phone Connection
 Forward Wilbur (c; Emma) clk The Iceberg r87 King Ferry
 Forward Wm H (Geneva M) mech h6 Pine
FORWARD & DeLARGE (c; A C Forward, J A DeLarge), Owners The Iceberg 74 Bridge, Phone 197-J (See inside back cover)
 Foster Andrew P (Emily E) h99 King
 Foster Cigar Factory (Mrs LaRena Fleming) 64 Marine
 Foster Frank (Emma) h Hazel nr Highland Blvd (WA)
 Foster Gertrude M student r13 Genophy
 Foster J Clifford R Brig-Gen (Winifred Y) state adj gen of Fla h86 Marine
 Foster Jos L (Cipriana P) meat ctr Chauvin's h13 Genophy
 Foti Palmer (Eva B) fishermn h8 Santa Rosa
FOTINOS DENNIS (Rector's Cafe), r78 Cedar
 Fotinos Nicholas waiter Rector's Cafe r78 Cedar
 Fountain of Youth Park es Magnolia opp Myrtle av
 Fowler Ruby sec The Record r128 King
 Fox J Walter (Grace) asst to v-pres F E C h23 St Francis
 Fox Willard clk Charlotte Street Gro r9 Everett
 Foy Edw W student r26 Sevilla
 Foy Eug T student r26 Sevilla
 Foy Wm J (Flora) eng F E C h26 Sevilla
 Fralich Marvin S (Kath W) claim clk F E C h115 King
 Frame Carrie B r38 Macaris
 Francis Eliz (wid Llewellyn) r4 Savage av (WA)
 Francis Fred G student r4 Savage (WA)
 Francis Richd (A Pauline) gro 4 Savage av (WA) h2 do
 Francis Robt M (Clarice) plmbr h136 Ovieda
 Francis Walter W (Viola) carp h24 Palmer
 Francis Wm (c) lab r143 Oneida
 Frank Leon M clk Baker Bros r22 Cathedral pl
 Franklin J E (c) taxis h25 Spanish
 Franklin John (c; Julia) lab h59 Oneida
 Franks Carrie (c) dom r308 Charlotte
 Fraser Lonnie J carp r75 Cathedral av
 Fraser Walter B (Adeline) real est h250 St George
 Fraternal Building 102 Charlotte
 Frazee Frank C h1 Tremerton

TEL. 250 PLAZA CAFE 27
 Courtesy and Quick Service
 Our Motto **KING ST.**

PHONE 318

COARD LUMBER CO.
 "EVERYTHING TO BUILD AND PAINT WITH"

50 BERNARD ST.

"Wilbur Forward." Saint Augustine National Cemetery, 1927.
 Wilbur employed as a clerk at The Iceberg in Saint Augustine.

St. Augustine Transfer Co.

YELLOW CABS—Trucks and Heavy Hauling
DAY AND NIGHT SERVICE **PHONE 39**

ST. AUGUSTINE CITY DIRECTORY (1930)

121

Forster Mary F r8 N Ribera
Forsythe Clyde T (Clarice M) mach h7 Pine
FORT DALLAS LAND CO (Model Land Co), Suite 210, City Bldg, 90 StGeorge, Tel 776
FORT MARION (Old Fort San Marcos), StAugustine Historical Society and Institute of Science in Charge, Open Daily to the Public, Hours 9 to 6 p m, Guides Furnished, Fort Marion Cir corner Bay
FORWARD ARTHUR C (c; Mabel; Forward & DeLarge; The Iceberg), h60 Dumas, Tel Connection
Forward Wilbur (c; Emma) pntr h87 Kings Ferry way
Forward Wm H (Geneva M) mstr mech h6 Pine
FORWARD & DeLARGE (c; Arthur C Forward, Joseph A DeLarge), Owners The Iceberg 74 Bridge, Tel 197 (See inside back cover)
Foster Andrew P (Emily E) h99 King
Foster Cigar Factory (Mrs LaRena Fleming) 64 Marine
Foster Daisy (c) maid r125 Ribera
Foster Gertrude M r13 Genoply av
Foster Hope sten r99 King
Foster Jos L (Cyprinna) meat ctr Victor J Chauvin h13 Genoply av
Foster Lillian F r13 Genoply av
Fotakis Costas (Blue Goose Restr) r183 San Marco av
FOTINOS DENNIS (Rector's Cafe), r260 StGeorge, Tel 539-W
Fotinos Nicholas head waiter Rector's Cafe r260 StGeorge
Fountain of Youth Walter B Fraser mgr 155 Magnolia av opp Myrtle av
Fountain of Youth Lodge No 649 I B P O E (c) Jack C Green sec Meets 2d and 4th Tuesday 8 p m each month at 92½ Washington
Fox J Walter (Grace) asst to v-pres FECRY Co h21 Saragossa
Fox Mary L student r21 Saragossa
FOY WALTER L (Fontella), Pres Fawcett-Foy Motor Co Inc, h123 King, Tel 117-W
Foy Wm J (Flora R) airbrk instr h26 Sevilla
Francis Lizzie (wid Llewelyn) gro 2 Masters dr r4 do
Francis Richd (Pauline) plmbr C F Hamblen Inc h4 Masters dr
Francis Robt M (Clarice) plmbr Pellicer Plumbing Co h94 San Marco av
FRANKLIN UNDERWRITERS OF PHILADELPHIA, Robt H Mattox Res Agt 90 Charlotte, Tel 851 (See left top lines and page 53)
Franks Benj (c) lab r79 Oneida
Franks Carrie (c) maid r64 Dumas
Fraser Walter B (Adeline) mgr Fountain of Youth h155 Magnolia av
Fraternal Building 102 Charlotte
Frazee Jessie A h1 Tremmerton

J. N. Pomar Sheet Metal Works

EVERYTHING IN SHEET METAL

68½ Cuna St.

Tel. 1262

St.

Augustine

Music

&
Furniture

Co.



"All That's
Best in
Home Fur-
nishings"

PHONE
373

119
St. George
Street

"Wilbur Forward." Saint Augustine National Cemetery, 1930.
Wilbur employed as a painter in Saint Augustine.

VA



U.S. Department
of Veterans Affairs
National Cemetery
Administration

vlp.cah.ucf.edu



UCF

Department
of History

UNIVERSITY OF CENTRAL FLORIDA

Advertising The City Beyond Its Gates

Copies of this Directory are available in Directory Libraries in Cities all over the country.

The City Directory is a Catalog of Your City

Ford L V (c) student r253 (2) Ribera
 Ford Lillie P (c) cook r87 Cerro
 Ford Thos (c; Amy) driver h183 Blanco
 Forde S J Evan (c) phys 74½ Bridge r99 Central av
 Forehan Onis (Helen) clk r16 S Leonardl
 Foreman Jas (Winifred) hlpr J S Butterfield's Garage r54 Osceola
 Forrest Juanita (c) maid r132 King's Ferry way
 Forrester Jos (c) porter J Earl Mickler
 Forson Kathryn student r4 StGeorge apt 3
 Forster Edw M printer 66 Washington h do
 Forster Hope sten r97 King
 Forster Mary clk Edw M Forster r66 Washington
 Forsythe Clyde T (Clarice M) mach FECryCo h10 Pine
FORT DALLAS LAND CO (Model Land Co), Suite 210, City Bldg, 90 StGeorge, Tel 776
FORT MARION (Old Fort San Marcos), StAugustine Historical Society and Institute of Science in Charge, Open Daily to the Public, Hours 9 to 6 p m, Guides Furnished, Fort Marion cir corner Bay
 Fort Moosa Gardens 327 San Marco av
FORWARD ARTHUR C (c; Mabel; Forward & DeLarge; The Iceberg), h60 Dumas, Tel Connection
 Forward Wilbur (c; Emma) pntr h87 King's Ferry way
 Forward Wm H (Geneva) stablemn New StJohns Ice Co Inc h6 Pine
FORWARD & DeLARGE (c; Arthur C Forward, Joseph A DeLarge), Owners The Iceberg 74 Bridge, Tel 197 (See inside back cover)
 Foster Andrew P (Emily E) h99 King
 Foster Calvin (c; Celia) lab h286 W King
 Foster Edith M r37 Cordova
 Foster G Margt slswn r37 Cordova
 Foster Jos L (Cypriana) meat ctr Chauvin's City Market h37 Cordova
 Foster Jos L jr student r37 Cordova
 Foster Mildred (c) maid r58 Washington
FOTINOS DENNIS (Rector's Cafe), r47 Cordova
 Fotinos Nicholas asst mgr Rector's Cafe r47 Cordova
 Fountain of Youth Walter B Fraser mgr museum 155 Magnolia av
 Fountain of Youth Beauty Salon (Mrs Lillian V Singleton) 82-84 Charlotte
 Fountain of Youth Lodge No 649 Improved Benevolent Protective Order of Elks of the World meets 8 p m 2d and 4th Tuesdays 92½ Washington
 Fowler Leon J clk San Marco Grocery r17 Sanchez av
 Fowler Ruby bkpr The Record Co r132 King
 Fox J Walter (Grace) clk h21 Saragossa
 Fox Mary L tchr r21 Saragossa
 Fox Williard R (Estelle) pntr FECryCo h61 Masters dr
 Foy Annie F Mrs r123 King
 Foy Wm J (Flora) loco eng h26 Sevilla
 Francis Clarissa Mrs h Davis Shores
 Francis Eliz (wid Llewellyn) r52 Bay View dr
 Francis Fredk G (Louise) pres Charlesdale Inc h40 Valencia
 Francis Robt M h52 Bay View dr
 Frankford Edw gdnr East Coast Hosp r145 King
 Fraser Walter B (Adeline) acting mayor StAugustine mgr Fountain of Youth h155 Magnolia av

““Wilbur Forward.” Saint Augustine National Cemetery, 1934.
 Wilbur employed as a painter in Saint Augustine.



U.S. Department
of Veterans Affairs
National Cemetery
Administration

vlp.cah.ucf.edu



Department
of History

UNIVERSITY OF CENTRAL FLORIDA

**FLORIDA STATE BOARD OF HEALTH
BUREAU OF VITAL STATISTICS**

CERTIFICATE OF DEATH
19360

1. PLACE OF DEATH
County St. John District No. 1-2-1
Precinct _____ Precinct No. _____ State File No. _____
(Write name, not number)

City or Town _____ City or Town No. 1-2-1 Registered No. 1-2-1
City St. Augustine No. 1-2-1 Bellevue Hospital St. _____ Ward _____
(If death occurred in a hospital or institution, give its NAME instead of street and number)
Length of residence in city or town where death occurred _____ mos. _____ yrs. How long in U. S. if of foreign birth? _____ yrs. _____ mos. _____ ds.

2. FULL NAME Wilbur Forward
(a) Residence: No. 89 King Perry Ward _____
(If nonresident, give city or town and State)

PERSONAL AND STATISTICAL PARTICULARS				MEDICAL CERTIFICATE OF DEATH	
3. SEX <u>Male</u>	4. COLOR OR RACE <u>Colored</u>	5. Single, married, widowed or divorced (write the word) <u>Married</u>	21. DATE OF DEATH (month, day, and year) <u>Nov 22 1934</u>		
6a. If married, widowed or divorced HUSBAND of _____ (or) WIFE of <u>Emma Forward</u>			22. I HEREBY CERTIFY, That I attended deceased from <u>11-21-34</u> to <u>11-22-34</u> I last saw him alive on <u>Nov 22</u> 19 <u>34</u> death is said to have occurred on the date stated above, at <u>2:15 P.M.</u> The principal cause of death and related causes of importance in order of causet were as follows:		
6. DATE OF BIRTH (month, day and year) <u>Dec 4 1895</u> Years Months Days If LESS than 1 day, hrs. or min.	8. Trade, profession, or particular kind of work done, as spinner, sawyer, bookkeeper, etc. <u>Labor</u>		Pneumonia (Lobar) Right 11/19/34		
9. Industry or business in which work was done, as silk mill, sawmill, bank, etc.	10. Date deceased last worked at this occupation (month and year)	11. Total time (years) spent in this occupation	Contributory causes of importance not related to principal cause: <u>Anti Myocarditis</u> 11/16/34 <u>Metastatic Encephalitis</u>		
12. BIRTHPLACE (city or town) (State or country) <u>St. Augustine</u>	13. NAME <u>Michael Forward</u>		Name of operation _____ Date of _____		
14. BIRTHPLACE (city or town) (State or country) <u>St. Augustine</u>	15. MAIDEN NAME <u>Wm. Wm. Wm.</u>		What test confirmed diagnosis? _____ Was there an autopsy? _____		
16. BIRTHPLACE (city or town) (State or country) <u>St. Augustine</u>	17. INFORMANT <u>Dr. Wm. Wm. Wm.</u> (Address) <u>1-2-1</u>		23. If death was due to external causes (violence) fill in also the following: Accident, suicide, or homicide? _____ Date of injury _____ Where did injury occur? _____ (Specify city or town, county, and State). Specify whether injury occurred in industry, in home, or in public place.		
18. BURIAL, CREMATION, OR REMOVAL Place <u>National Cem.</u> Date <u>Nov 24</u> 19 <u>34</u>	19. UNDERTAKER <u>Wm. Wm. Wm.</u> (Address) <u>1-2-1</u>		Manner of injury _____ Nature of injury _____		
20. FILED <u>1-2-1</u> 19 <u>34</u> <u>Chas. E. Wm.</u> Local Registrar			24. Was disease or injury in any way related to occupation of deceased? _____ If so, specify _____ (Signed) _____ M.D. 108 (Address) _____		

MARGIN RESERVED FOR BINDING

N. B.—WRITE PLAINLY, WITH UNFADING INK.—THIS IS A PERMANENT RECORD. Every item of information should be accurately supplied. AGE should be stated EXACTLY. PHYSICIANS should state CAUSE OF DEATH in plain terms, so that it may be properly classified. Exact statement of OCCUPATION is very important. See instructions on back of certificate.

V. S. No. 4

“Wilbur Forward.” Florida Death Certificates.
Forward died on November 22, 1934 in Saint Augustine, FL.



U.S. Department
of Veterans Affairs
National Cemetery
Administration

vlp.cah.ucf.edu



Department
of History

UNIVERSITY OF CENTRAL FLORIDA

FORWARD WILBUR LEROY		XC 927 463	
Pvt Co K 367th Inf		K	
111 Kingferry St. St. Augustine		1 540 961	
Fla.			
Sn	1 728 955	Died	11-22-34 T 1 271 244
Born	11/24/88	R	
Enl	10/30/17	Dia	3/8/19 Cl. 2 84 512
		I	

U. S. VETERANS BUREAU
MAIL AND RECORDS
Form 7202--Rev. Sept., 1926

INDEX CARD

GPO 2-13090

“Wilbur Forward.” VA Master Index.
Updated to Status of Death on November 22, 1934.

How died March 8, 1919
DOUBLE INSCRIPTION
Saint Augustine

ORIGINAL

Interment in the _____ National Cemetery

To—The Quartermaster General, Washington, D. C.

See in given as N. Y. but he was born in Fla. 20

NAME	RANK	COMPANY	REGIMENT OR VESSEL			DIVISION, IF WORLD WAR SOLDIER
			Number	State	Arm	
Forward, Wilbur F. 1,728,955	Private "K"	"K"	367	N.Y.	Infantry	NOV 22 1961 B 1158453

DATE OF DEATH			DATE OF INTERMENT			GRAVE MARK		REMARKS Date of discharge and number of Pension Certificate, Disinterments, etc.
Month	Day	Year	Month	Day	Year	Section	Grave No.	
Nov.	22	1934	Nov.	24	1934	"A"	206	Inducted Oct. 30, 1917. <i>OK</i> Hon. Dis. March 8, 1919. <i>OK</i> Authority—Presentation Honorable Discharge.

GEORGIA MARBLE CO.
TATE, GEORGIA

Shipping point for headstones: St. Augustine, Fla., Store Door Delivery.

TATE, GEORGIA, DEC 13 1934

3-2550

913677

(See Instructions on Reverse Side)

Thomas P. Boston,

Superintendent.

“Wilbur Forward.” Cemetery Interment Control Forms.
Saint Augustine National Cemetery.



“Wilbur Forward.” Find a Grave Headstone.
Saint Augustine National Cemetery.

Inside - 50 white - none $\frac{17V}{33} \checkmark$
50





Photo added by [Joz](#)

Emma I Forward

BIRTH	unknown
DEATH	22 Apr 1945
BURIAL	Saint Augustine National Cemetery Saint Augustine, St. Johns County, Florida, USA
PLOT	A, 206
MEMORIAL ID	3963763 · View Source

“Wilbur Forward.” Find a Grave.
Headstone of Widow Emma Forward.
Saint Augustine National Cemetery.