

Edward Parker

1886-1941

World War I

Edward Parker served in the Depot Service Company 29 Army Service Corps of the US Army during World War I. Born in Saint Joseph, Louisiana, Parker moved to Buffalo, New York, where he worked as a cook in the railroad industry prior to his military service. Afterwards, he continued to work as a cook. Parker died in 1941 and is buried in the Saint Augustine National Cemetery.

Form 1 <i>1000</i> REGISTRATION CARD		No. <i>330</i>
1	Name in full <i>5699 Edward H. Parker</i> (Living name) (Family name)	Age in yrs. <i>81</i>
2	Home address <i>28 Union St</i> (No.) (Street) (City) (State)	
3	Date of birth <i>Dec. 25 - 1886</i> (Month) (Day) (Year)	
4	Are you (1) a natural-born citizen, (2) a naturalized citizen, (3) an alien, (4) or have you declared your intention (specify which)? <i>1</i>	
5	Where were you born? <i>Saint Joseph Louisiana</i> (Town) (State) (Nation)	
6	If not a citizen, of what country are you a citizen or subject?	
7	What is your present trade, occupation, or office? <i>Cook</i>	
8	By whom employed? <i>N Y C & R Railroad</i> Where employed? <i>N Y C & R R</i>	
9	Have you a father, mother, wife, child under 12, or a sister or brother under 12, solely dependent on you for support (specify which)? <i>Mother</i>	
10	Married or single (which)? <i>Married</i> Race (specify which)? <i>Black</i>	
11	What military service have you had? Rank <i>NO</i> ; branch _____; years _____; Nation or State _____	
12	Do you claim exemption from draft (specify grounds)? <i>NO</i>	
I affirm that I have verified above answers and that they are true.		
<i>Edward H Parker</i> (Signature or mark)		

“Edward Parker.” WWI Draft Registration Card. (Front)
Parker worked as a cook for a railroad company in Buffalo.

31-8-3-A

REGISTRAR'S REPORT

1	Tall, medium, or short (specify which)? <u>Tall</u> Slender, medium, or stout (which)? <u>Stout</u>
2	Color of eyes? <u>Black</u> Color of hair? <u>Black</u> Bald? <u>no</u>
3	Has person lost arm, leg, hand, foot, or both eyes, or is he otherwise disabled (specify)?

I certify that my answers are true, that the person registered has read his own answers, that I have witnessed his signature, and that all of his answers of which I have knowledge are true, except as follows:

Gurge Edmonds
(Signature of registrar)

Precinct 5-6 ward
City or County Erie
State Ny

June 5
(Date of registration)

“Edward Parker.” WWI Draft Registration Card. (Back)
Parker registered in Buffalo, NY on June 5, 1917.

INSTRUCTIONS FOR FILLING OUT THIS FORM

Separate lists of FIVE COPIES EACH, will be filled out by each company or detachment commander as follows:

1st List: Officers arranged according to rank, Army Field Clerks, Field Clerks O. M. C.; Nurses and Civilian Employees. Names should be numbered consecutively beginning with No. 1.

2d List: Non-commissioned Officers above Grade 17, (Par. 9, A. R.) arranged according to grade.

3d List: Enlisted men below Grade 16, (Par. 9, A. R.), arranged according to the usual formation of the Company, that is, by squads. These names should be numbered consecutively beginning with No. 1.

To be filled in by Organization	Give full name of organization including company and regimental designation	UNITED OVERSEA CASUAL COMPANY #428		I 499 (COLOR)		
To be filled in by Embarkation Personnel Adjutant	Name of Transport or Commercial Steamer	ADRIATIC		OCT 6 1918 NEW YORK		
No.	NAME (Family name followed by Christian name and middle initial, same as on service record. Army Serial Number immediately under each name.)	Rank & Corps Ex'pte: Capt. O.M.C.	Organization	NOTIFY IN CASE OF EMERGENCY (Give name in full, for example: Mrs. Mary A. Smith)	Relationship	ADDRESS (Number, Street, City and State) Do not abbreviate

Leave double space between entries. All typewriting must be in CAPITAL LETTERS

19	MYERS, EUGENE B. 4150034	PVT	UNASS	MRS LUCY A. GUARD	SIS	66 WEST 140TH ST. NEW YORK, N.Y.
20	PARKER, EDWARD H. 4151079	"	"	MISS ANGELINE WHITE	FRIEND	9 MILNER ST. BUFFALO, N.Y.
21	PEPPER, CHARLES 4152095	"	"	MRS EMMA ROBERTSON	SIS	GRAHAM, VA.
22	PETERSEN, FREDERICK E. 3719735	"	"	MISS RACHEL PETERSEN	SIS	208 W. 143RD ST. NEW YORK, N.Y.
23	ROBERTSON, DEE ENL. AUG 19, 1918.	"	"	MISS ADLINE ROBERTSON	SIS	2902 AVENUE 9, GALVESTON, TEXAS.
24	ROBINSON, RICHARD ENL. JUNE 14/1918.	"	"	MRS BESSIE ROBINSON	MOTH	1228 WYLLIN ST., NE, WASHINGTON, D. C.
25	ROSS, THOMAS 4151931	"	"	MRS MAMIE ROSS	WIFE	28 MILNER ST. BUFFALO, N.Y.
26	ROWE, JAMES 4149941	"	"	MRS ELSIE ROWE	MOTH	310 MIDDLESEX ST NORFOLK, VA.
27	SCUDDER, CHARLIE 3305108	"	"	MRS ELLA SCUDDER	MOTH	NAPLES, LA.
28	SILMON, LEROY 3235735	"	"	MRS ELLA SILMON	WIFE	ROUTE #6, BOX 103, MEMPHIS, TENN.
29	SIMPSON, HARRISON B. 4150052	"	"	MRS SADIE WOOD	FRIEND	65 WEST 129 ST. NEW YORK, N.Y.
30	SKANES, JUSTICE 3682531	"	"	DILLARD SKANES	BRO	STRINGTOWN, OKLA.
31	SMITH, MORRIS M. 4151369	"	"	MRS CARRIE SMITH	WIFE	401 A. GORDON ST. RICHMOND, VA.
32	SNOW, ROBERT 2063598	"	"	MRS MANDY SNOW	MOTH	LITHONIA, GA.
33	SMITH, ROBERT 4151947	"	"	MRS ELLIE SMITH	WIFE	85 WILLIAM ST. BUFFALO, N.Y.
34	TRACOUT, HARRY 4152371	"	"	WALTER GARRISON	STEP FATH	286 COVERSON ST. PATRICKSON, N. J.
35	THOMPSON, PERCY B. 3235772	"	"	MRS ANNIE THOMPSON	MOTH	205 PALE ST. HOT SPRINGS, ARK.
36	TURNER, GEORGE 3234523	"	"	FLOYD TURNER	FATH	R F D #5, WHITEVILLE, TENN.

Disputed Cas. Det. Cpherrin

Y. Faw

STEP

DISPOSITION:

Five copies of this list to be handed to the representative of embarkation

FW 10/4

(Signature of Company Commander.)

“Edward Parker.” Army Transport Passenger Lists.
Parker aboard the *USS Adriatic* from New York to France.
Lists a friend Angeline White as his emergency contact.



“Edward Parker.” *USS Adriatic*.
Image of ship Parker and his unit sailed from the US to France.

Sheet No. 2
 1110 Class

**PASSENGER LIST OF ORGANIZATIONS AND CASUALS
 RETURNING TO THE UNITED STATES**

INSTRUCTIONS

Separate lists of TWELVE COPIES EACH will be accomplished by each command or detachment commander as follows:
 1st Class: Officers, announced according to Back, Return, Army Field Clerks, Field Clerks Q. M. C., Civilian Employees. Names to be numbered consecutively beginning with 1.
 2nd Class: Noncommissioned Officers down to and including Color Sergeant (See A. R. Par. 30).
 3rd Class: All soldiers more below Color Sergeant (A. R. Par. 30) announced according to usual formation of the Company, that is, BY SQUADS.

The form when used in the CASUAL military personnel will be accomplished in the manner, but within each class as above will be sub-grouped under the following headings with reference to the reason for their release, not more than one such sub-group being listed on the same sheet: (1) Deceased, (2) Sick and Wounded, (3) Prisoners, (4) For Duty, (5) On Leave or Furlough, (6) Miscellaneous. The word "Casuals" and the name of the group will be entered in the space provided for name of organization, and the Embarkation Personnel Adjutant will sign his name in the space provided for the signature of organization commander.

To be filled in by company or detachment commander: Name of organization, Grade or rank, Port of arrival, Date of arrival, Port of arrival, Date of arrival.

To be filled in by Detachment Personnel Adjutant, U. S. A.: Name of organization, Grade or rank, Port of arrival, Date of arrival, Port of arrival, Date of arrival.

No.	NAME AND SERIAL NUMBER	Rank and Grade	Organization	Emergency Contact	Address
35.	PARKER, EDWARD H. 4181973	COOK DETPT ASG COMPANY #29.	MISS ANGELINA WHITE	9 MILTON STREET BUFFALO, NEW YORK.	
36.	FORD, JOHN 2926010	PVT DETPT ASG SERVICE COMPANY #29.	MRS. ALICE FORD MOTHER	R.F.D. #2, BOX 241, STRUTTS, ALABAMA.	
37.	DAVIS, WILLIAM I. 3541083	PVT DETPT ASG SERVICE COMPANY #29.	MRS. FANNIE DAVIS	3429 REED ST PHILADELPHIA, PENNSYLVANIA.	
38.	MILLER, WILLIAM B. 2527860	COOK DETPT ASG SERVICE COMPANY #29.	MRS. PAULINE MILLER	1409 BRITTON AVENUE HAINESBURGH PENNSYLVANIA.	
39.	HARRISON, HENRY A. 2526873	PVT DETPT ASG SERVICE COMPANY #29.	MR. LESTER HARRISON	411 BOWEN 10TH STREET, BIRMINGHAM, ALABAMA.	
40.	JEFFERSON, HENRY 2542767	PVT DETPT ASG SERVICE COMPANY #29.	MRS. VERA WEBB	CAKEDGE LOUISIANA.	
41.	RYOR, LEWIS 3100887	PVT DETPT ASG SERVICE COMPANY #29.	MISS VERA RYOR	HOPEVILLE, KENTUCKY.	
42.	BRIDGEMAN, HENRY 2099932	PVT DETPT ASG SERVICE COMPANY #29.	MRS. EATIE BRIDGEMAN	810-10TH STREET, LOUISVILLE, KENTUCKY.	
43.	TERRY, WILLIS 2526077	PVT DETPT ASG SERVICE COMPANY #29.	MRS. DORA BURKHARD	R.F.D. #2, COVINGTON, MISSISSIPPI.	
44.	REYNOLDS, WILLIAM 4286499	PVT DETPT ASG SERVICE COMPANY #29.	MR. WIL REYNOLDS	ASHLAND, MISSISSIPPI.	
45.	FOX, WALTER 2674047	COOK DETPT ASG SERVICE COMPANY #29.	MRS. ELIZABETH FOX	116 RICHMOND STREET, WEST BRIGHTON, STATEN ISLAND, NEW YORK.	
46.	FIGGERS, WOODIE 2626822	PVT DETPT ASG SERVICE COMPANY #29.	MR. CAL FIGGERS	WATKINSBORO, MISSISSIPPI.	
47.	BLAND, WILLIAM 2034822	PVT DETPT ASG SERVICE COMPANY #29.	MRS. CYNTHIA BLAND	920 ATLANTIC AVENUE, BROOKLYN, NEW YORK.	
48.	JOHNSON, WILLIAM 2524632	PVT DETPT ASG SERVICE COMPANY #29.	MRS. MAGGIE WILLIAMS	QUICKENBERRY, MISSISSIPPI.	
9.	MITCHELL, JAMES 1224822	PVT DETPT ASG SERVICE COMPANY #29.	MRS. REBEKAH H. MITCHELL	R.F.D. #2, CARLETON, GEORGIA.	
	GREEN, HARVEY 2701864	PVT DETPT ASG SERVICE COMPANY #29.	MRS. GEORGIA GREEN	ROUTE 21, JOHNSON GROVE, ILLINOIS.	
	WATTS, MARSHALL R. 2526810	PVT DETPT ASG SERVICE COMPANY #29.	MRS. MILDRED WIFE	226 HAZLETON AVENUE, COLUMBUS, OHIO.	

PRIORITY: PAR. 25, A.O. 272, JUNE 30, 1919, HQ, O.R.C., MEMPHIS-302

Total Officers (JOHN A. 272) 20
 Total Non-Commissioned Officers 0
 Total Field Clerks 0
 Total Civilian Employees 0
 Total Embarked Men 0
 Total Personnel 0

This recapitulation to be made on first sheet only

Signature of Organization Commander:
 (Back)

“Edward Parker.” Army Transport Passenger Lists.
 Parker aboard the *USS Liberator* from Brest, France to the US.
 Lists a friend Angelina White as his emergency contact.



U.S. Department
 of Veterans Affairs
 National Cemetery
 Administration

vlp.cah.ucf.edu



Department
 of History

UNIVERSITY OF CENTRAL FLORIDA

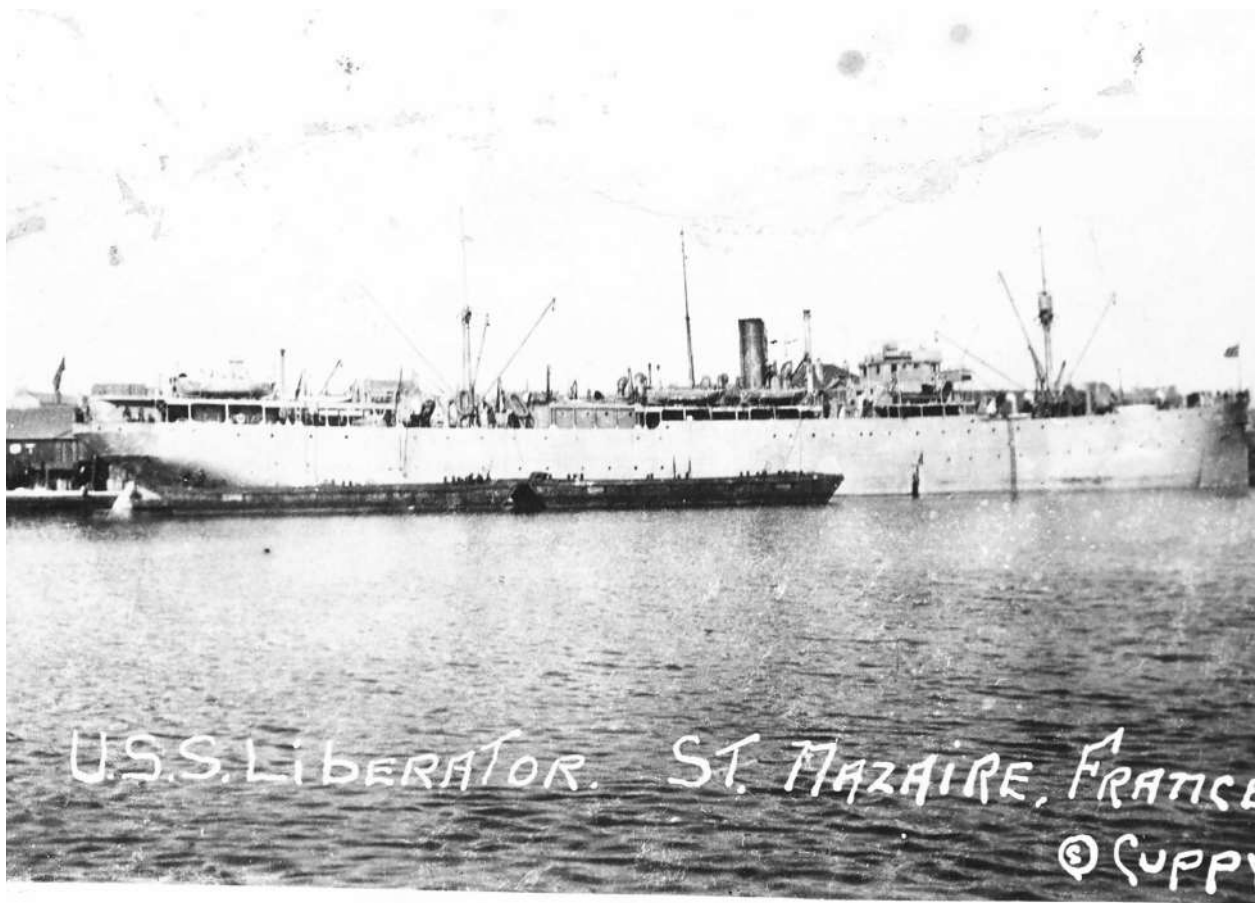

“Edward Parker.” *USS Liberator*.
Image of ship Parker and his unit sailed from France to the US.

626

1

Parker, Edward H 4,151, 979 * ~~White~~ * Colored.

(Surname) (Christian name) (Army serial number)

Residence: 28 Union St Buffalo NEW YORK

(Street and house number) (Town or city) (County) (State)

* Enlisted * R. A. * N. G. * E. R. C. * Inducted at LB 3 Buffalo NY on Aug 3, 1918

Place of birth: St Joseph La Age or date of birth: Sept 3, 1886

Organizations served in, with dates of assignments and transfers:

152 Dep Brig to Sept 11, 18; Sept Aut Repl Draft Camp

Upton NY to disch

Grades, with date of appointment:

ck. Nov 8/18; Pvt Jan 21/19;

ck. Apr 7/19.

Engagements:

Wounds or other injuries received in action: None.

Served overseas from † Oct 6, 18 to † July 18, 19 from † to †

Honorably discharged on demobilization July 25, 19, 19

In view of occupation he was, on date of discharge, reported 0 per cent disabled.

Remarks:

Form No. 724-1, A. G. O. *Strike out words not applicable. † Dates of departure from and arrival in the U. S.

“Edward Parker.” WWI Service Card.

Military Service: August 3, 1918 to July 25, 1919.

Parker served overseas with the Army Service Corps.



U.S. Department
of Veterans Affairs
National Cemetery
Administration

vlp.cah.ucf.edu



Department
of History

UNIVERSITY OF CENTRAL FLORIDA

STATE New York 9-307 DEPARTMENT OF COMMERCE-BUREAU OF THE CENSUS (14-107) SUPERVISOR'S DISTRICT No. 21 SHEET No. 5
COUNTY Erie FOURTEENTH CENSUS OF THE UNITED STATES: 1920-POPULATION ENUMERATION DISTRICT No. 5
TOWNSHIP OR OTHER DIVISION OF COUNTY X NAME OF INCORPORATED PLACE Buffalo City WARD OF CITY Sixth
NAME OF INSTITUTION _____ ENUMERATED BY ME ON THE 24 DAY OF January, 1920. Victor J. Chinnell ENUMERATOR.

PLACE OF BIRTH	NAME	RELATION	SEX	AGE	MARRIAGE	CITIZENSHIP	EDUCATION	FATHER		MOTHER		OCCUPATION
								Place of birth	Married	Place of birth	Married	
100	Miller David	Boarder	M	36	S			New York		No. Carolina		laborer
101	Rice Martha	Head	F	60	M			New York		Kentucky		Flour
102	Beattie	Daughter	F	16	S			New York		Kentucky		none
103	Mitchell Mack	Boarder	M	25	S			North Carolina		No. Carolina		Porter
104	Cottis John	Boarder	M	25	S			Virginia		Virginia		Porter
105	Cubbert William	Boarder	M	25	S			Florida		Florida		Porter
106	Whitman William	Head	M	41	S			Alabama		Alabama		Porter
107	Milnes Alonzo	Head	M	38	M			Alabama		Alabama		Porter
108	Wiggin	Head	M	44	M			Alabama		Alabama		Porter
109	Phillips Eliza	Boarder	F	25	S			Alabama		Alabama		Porter
110	Whitaker George	Boarder	M	25	S			Alabama		Alabama		Porter
111	Walters William	Boarder	M	25	S			Alabama		Alabama		Porter
112	Martin William	Boarder	M	25	S			Alabama		Alabama		Porter
113	Reaves George	Head	M	41	M			Alabama		Alabama		Porter
114	Reaves Charles	Boarder	M	25	S			Alabama		Alabama		Porter
115	Reaves Alex.	Boarder	M	25	S			Alabama		Alabama		Porter
116	Ramsey Fred A.	Boarder	M	25	S			Alabama		Alabama		Porter
117	Ramsey Nathan	Boarder	M	25	S			Alabama		Alabama		Porter
118	Salmon Robert	Boarder	M	25	S			Alabama		Alabama		Porter
119	Maryland Caroline	Head	F	25	M			Alabama		Alabama		Porter
120	Kaiser Mary	Head	F	25	M			Alabama		Alabama		Porter
121	Kaiser Frederick	Head	M	25	M			Alabama		Alabama		Porter
122	Calvin William	Head	M	25	M			Alabama		Alabama		Porter
123	Calvin William	Head	M	25	M			Alabama		Alabama		Porter
124	Calvin William	Head	M	25	M			Alabama		Alabama		Porter
125	Calvin William	Head	M	25	M			Alabama		Alabama		Porter
126	Calvin William	Head	M	25	M			Alabama		Alabama		Porter
127	Calvin William	Head	M	25	M			Alabama		Alabama		Porter
128	Calvin William	Head	M	25	M			Alabama		Alabama		Porter
129	Calvin William	Head	M	25	M			Alabama		Alabama		Porter
130	Calvin William	Head	M	25	M			Alabama		Alabama		Porter
131	Calvin William	Head	M	25	M			Alabama		Alabama		Porter
132	Calvin William	Head	M	25	M			Alabama		Alabama		Porter
133	Calvin William	Head	M	25	M			Alabama		Alabama		Porter
134	Calvin William	Head	M	25	M			Alabama		Alabama		Porter
135	Calvin William	Head	M	25	M			Alabama		Alabama		Porter
136	Calvin William	Head	M	25	M			Alabama		Alabama		Porter
137	Calvin William	Head	M	25	M			Alabama		Alabama		Porter
138	Calvin William	Head	M	25	M			Alabama		Alabama		Porter
139	Calvin William	Head	M	25	M			Alabama		Alabama		Porter
140	Calvin William	Head	M	25	M			Alabama		Alabama		Porter
141	Calvin William	Head	M	25	M			Alabama		Alabama		Porter
142	Calvin William	Head	M	25	M			Alabama		Alabama		Porter
143	Calvin William	Head	M	25	M			Alabama		Alabama		Porter
144	Calvin William	Head	M	25	M			Alabama		Alabama		Porter
145	Calvin William	Head	M	25	M			Alabama		Alabama		Porter
146	Calvin William	Head	M	25	M			Alabama		Alabama		Porter
147	Calvin William	Head	M	25	M			Alabama		Alabama		Porter
148	Calvin William	Head	M	25	M			Alabama		Alabama		Porter
149	Calvin William	Head	M	25	M			Alabama		Alabama		Porter
150	Calvin William	Head	M	25	M			Alabama		Alabama		Porter
151	Calvin William	Head	M	25	M			Alabama		Alabama		Porter
152	Calvin William	Head	M	25	M			Alabama		Alabama		Porter
153	Calvin William	Head	M	25	M			Alabama		Alabama		Porter
154	Calvin William	Head	M	25	M			Alabama		Alabama		Porter
155	Calvin William	Head	M	25	M			Alabama		Alabama		Porter
156	Calvin William	Head	M	25	M			Alabama		Alabama		Porter
157	Calvin William	Head	M	25	M			Alabama		Alabama		Porter
158	Calvin William	Head	M	25	M			Alabama		Alabama		Porter
159	Calvin William	Head	M	25	M			Alabama		Alabama		Porter
160	Calvin William	Head	M	25	M			Alabama		Alabama		Porter
161	Calvin William	Head	M	25	M			Alabama		Alabama		Porter
162	Calvin William	Head	M	25	M			Alabama		Alabama		Porter
163	Calvin William	Head	M	25	M			Alabama		Alabama		Porter
164	Calvin William	Head	M	25	M			Alabama		Alabama		Porter
165	Calvin William	Head	M	25	M			Alabama		Alabama		Porter
166	Calvin William	Head	M	25	M			Alabama		Alabama		Porter
167	Calvin William	Head	M	25	M			Alabama		Alabama		Porter
168	Calvin William	Head	M	25	M			Alabama		Alabama		Porter
169	Calvin William	Head	M	25	M			Alabama		Alabama		Porter
170	Calvin William	Head	M	25	M			Alabama		Alabama		Porter
171	Calvin William	Head	M	25	M			Alabama		Alabama		Porter
172	Calvin William	Head	M	25	M			Alabama		Alabama		Porter
173	Calvin William	Head	M	25	M			Alabama		Alabama		Porter
174	Calvin William	Head	M	25	M			Alabama		Alabama		Porter
175	Calvin William	Head	M	25	M			Alabama		Alabama		Porter
176	Calvin William	Head	M	25	M			Alabama		Alabama		Porter
177	Calvin William	Head	M	25	M			Alabama		Alabama		Porter
178	Calvin William	Head	M	25	M			Alabama		Alabama		Porter
179	Calvin William	Head	M	25	M			Alabama		Alabama		Porter
180	Calvin William	Head	M	25	M			Alabama		Alabama		Porter
181	Calvin William	Head	M	25	M			Alabama		Alabama		Porter
182	Calvin William	Head	M	25	M			Alabama		Alabama		Porter
183	Calvin William	Head	M	25	M			Alabama		Alabama		Porter
184	Calvin William	Head	M	25	M			Alabama		Alabama		Porter
185	Calvin William	Head	M	25	M			Alabama		Alabama		Porter
186	Calvin William	Head	M	25	M			Alabama		Alabama		Porter
187	Calvin William	Head	M	25	M			Alabama		Alabama		Porter
188	Calvin William	Head	M	25	M			Alabama		Alabama		Porter
189	Calvin William	Head	M	25	M			Alabama		Alabama		Porter
190	Calvin William	Head	M	25	M			Alabama		Alabama		Porter
191	Calvin William	Head	M	25	M			Alabama		Alabama		Porter
192	Calvin William	Head	M	25	M			Alabama		Alabama		Porter
193	Calvin William	Head	M	25	M			Alabama		Alabama		Porter
194	Calvin William	Head	M	25	M			Alabama		Alabama		Porter
195	Calvin William	Head	M	25	M			Alabama		Alabama		Porter
196	Calvin William	Head	M	25	M			Alabama		Alabama		Porter
197	Calvin William	Head	M	25	M			Alabama		Alabama		Porter
198	Calvin William	Head	M	25	M			Alabama		Alabama		Porter
199	Calvin William	Head	M	25	M			Alabama		Alabama		Porter
200	Calvin William	Head	M	25	M			Alabama		Alabama		Porter

“Edward Parker.” 1920 United States Census.
Parker (line 90) listed as a boarder in Buffalo, NY.
Worked as a cook.

Interment in the St. Augustine National Cemetery

To—The Quartermaster General, Washington, D. C.

NAME <u>4151979</u> Parker, Edward H.			RANK Cook	COMPANY Depot Service	REGIMENT OR VESSEL			DIVISION, IF WORLD WAR SOLDIER Service Corps
					Number	State <u>N.Y.</u>	Arm	
DATE OF DEATH			DATE OF INTERMENT			GRAVE MARK		REMARKS Date of discharge and number of Pension Certificate, Disinterments, etc.
Month June	Day 13	Year 1941	Month June	Day 26	Year 1941	Section D	Grave No. 7	
Discharged July 25, 1919. Authority - Telegram from QMGC. dated June 24, 1941 file QM 293 Mem-N Parker, Edward H. (4151979).								

Shipping point for headstones St. Augustine, Florida.

3590202

(See Instructions on Reverse Side)

AUG 4 1941 TATE, GA. 6 9 8 4 9 5 0 0 1 9

E. S. ADAMS,
Major General, Superintendent.
The Adjutant General.
By: mal 72
7-7-41

“Edward Parker.” Cemetery Interment Control Forms.
Saint Augustine National Cemetery.



“Edward Parker.” Find a Grave Headstone.
Saint Augustine National Cemetery.